



Roofing 1
 123 Street
 City, Texas 77095

Property Address:
 123 Sample St
 Houston, TX 75060

This Report is Made by:
RoofEZ.com
 Accurate Measurements, EZ Savings!
 We take measuring to the next level

Roof Summary Page

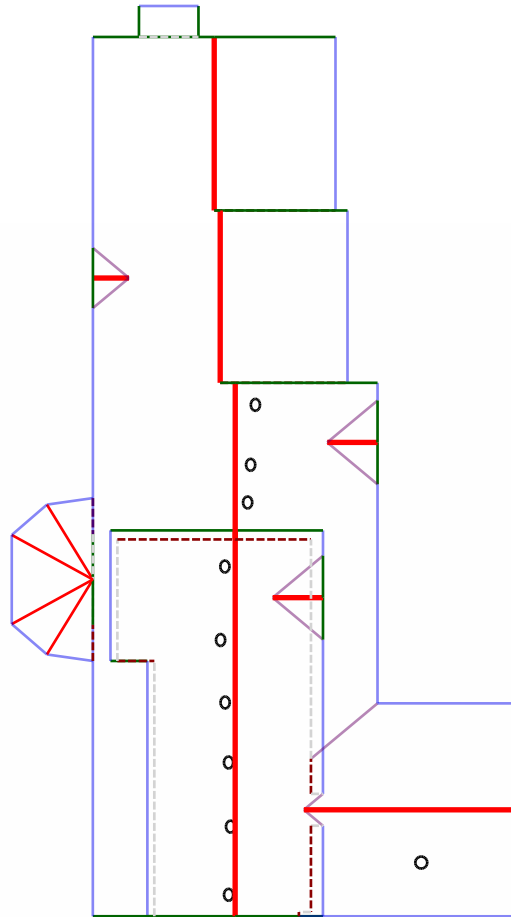

Roof Summary Info

Total Squares: 575Q
 Total Area: 5749sqft
 Slope Area: 5749sqft
 Flat Area: 0sqft
 Total Planes: 40

Ridge Count: 9
 Ridge Length: 168'
 Eave Count: 22
 Eave Length: 357'
 Rake Count: 28
 Rake Length: 305'
 Hip Count: 4
 Hip Length: 49'
 Valley Count: 9
 Valley Length: 64'
 Apron Flashing Length: 85'
 Step Flashing Length: 98'
 Total Vents: 10

Report Contents

| | |
|-------------------|--------|
| Length Diagram | page 2 |
| Pitch Diagram | page 3 |
| Area Diagram | page 4 |
| Notes Diagram | page 5 |
| Images | page 6 |
| Waste Calculation | page 7 |

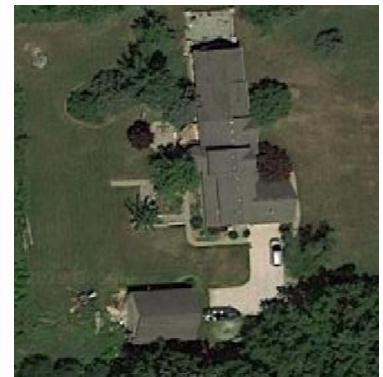
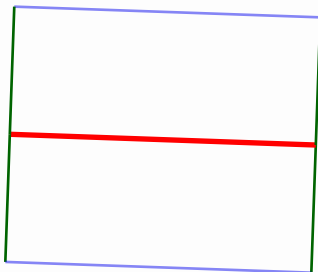



Roofing 1
 123 Street
 City, Texas 77095

Property Address:
 123 Sample St
 Houston, TX 75060

This Report is Made by:
RoofEZ.com
 Accurate Measurements, EZ Savings!
 We take measuring to the next level



Length Diagram

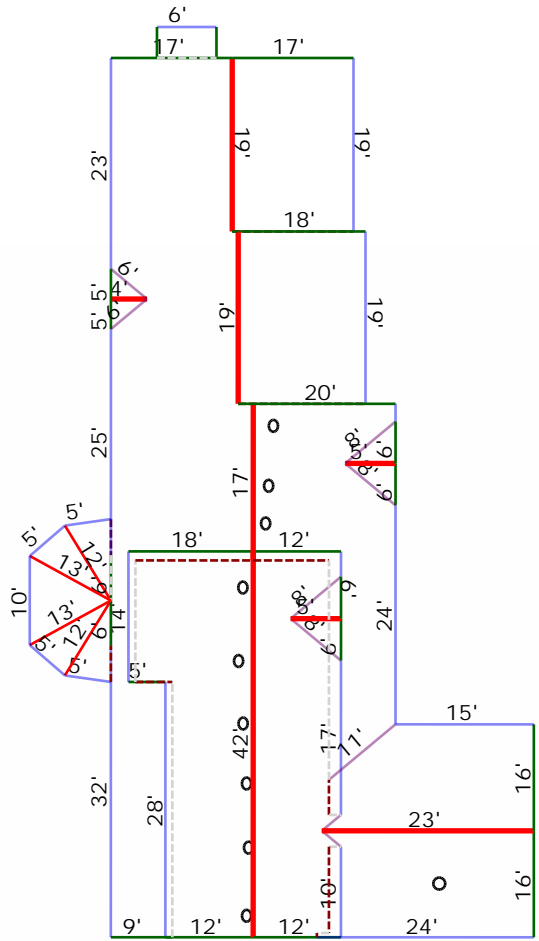

- Ridge Length: 168'
- Eave Length: 357'
- Rake Length: 305'
- Hip Length: 49'
- Valley Length: 64'
- Step Flashing Length: 98'
- Apron Flashing Length: 85'

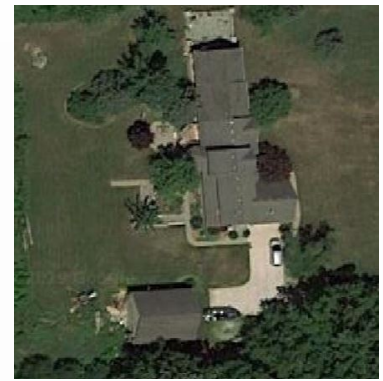
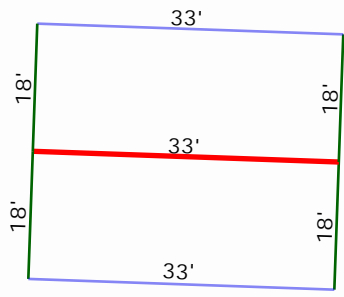



Roofing 1
123 Street
City, Texas 77095

Property Address:
123 Sample St
Houston, TX 75060

This Report is Made by:
RoofEZ.com
Accurate Measurements, EZ Savings!
We take measuring to the next level

Pitch Diagram

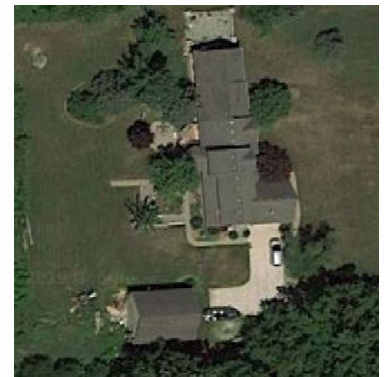
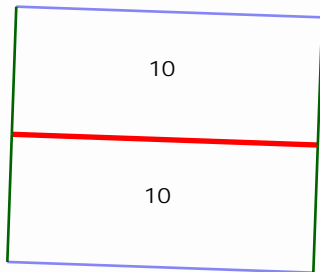
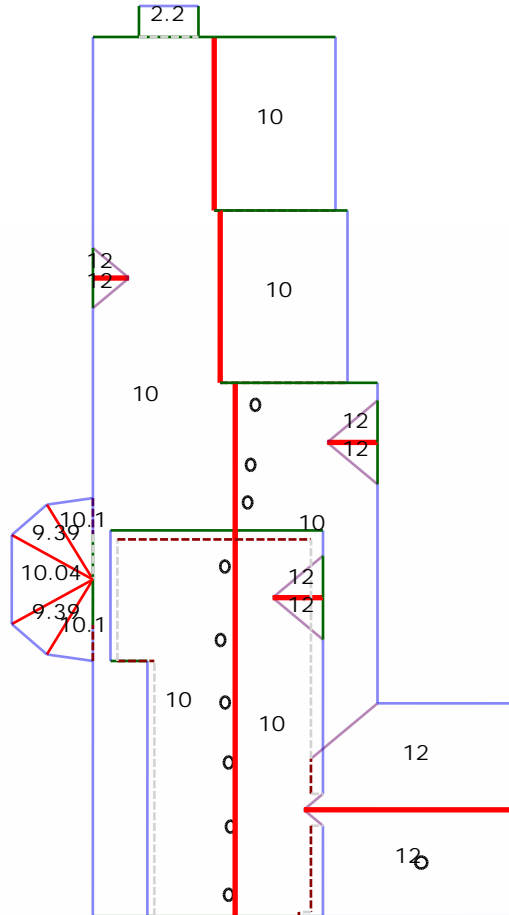



Roofing 1
123 Street
City, Texas 77095

Property Address:
123 Sample St
Houston, TX 75060

This Report is Made by:
RoofEZ.com
Accurate Measurements, EZ Savings!
We take measuring to the next level



Area Diagram

Total Squares: 575Q
Total Area: 5749sqft
Total Planes: 40

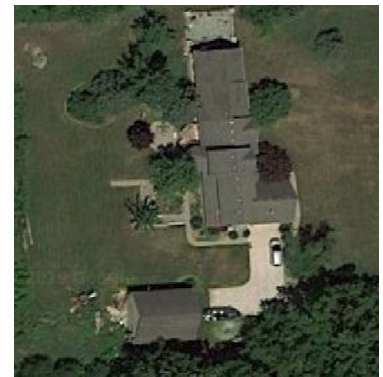
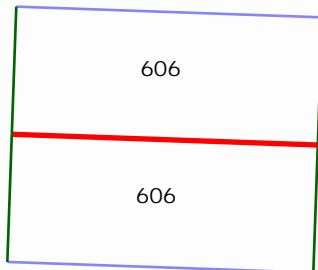
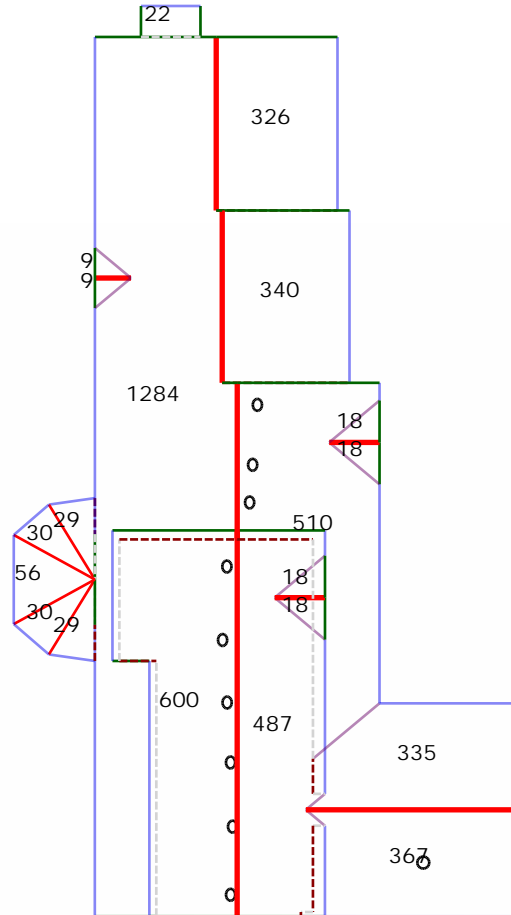



Roofing 1
 123 Street
 City, Texas 77095

Property Address:
 123 Sample St
 Houston, TX 75060

This Report is Made by:
RoofEZ.com
 Accurate Measurements, EZ Savings!
 We take measuring to the next level



Notes Diagram

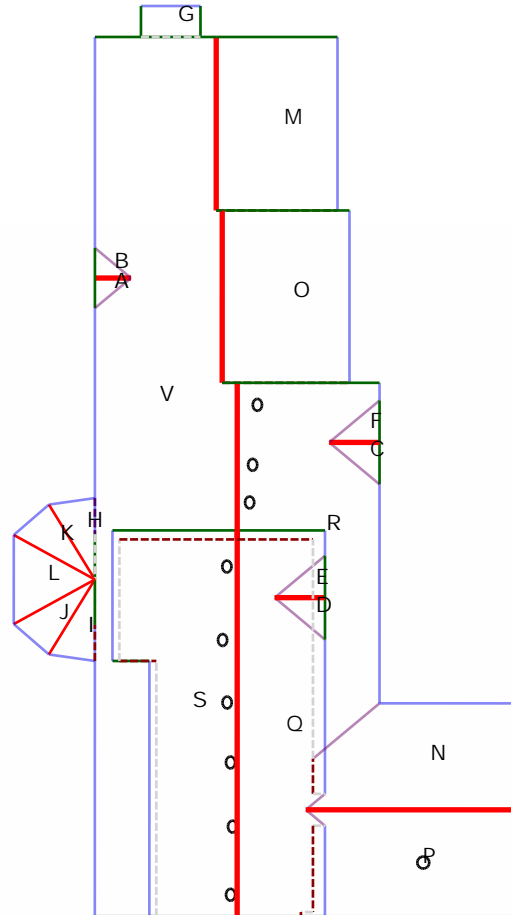

- A : 9 sqft.
- B : 9 sqft.
- C : 18 sqft.
- D : 18 sqft.
- E : 18 sqft.
- F : 18 sqft.
- G : 22 sqft.
- H : 29 sqft.
- I : 29 sqft.
- J : 30 sqft.
- K : 30 sqft.
- L : 56 sqft.
- M : 326 sqft.
- N : 335 sqft. (7 edges, 2 planes)
- O : 340 sqft.
- P : 367 sqft. (7 edges, 2 planes)
- Q : 487 sqft. (10 edges, 2 planes)
- R : 510 sqft. (9 edges, 2 planes)
- S : 600 sqft. (6 edges, 2 planes)
- T : 606 sqft.
- U : 606 sqft.
- V : 1284 sqft. (16 edges, 4 planes)
- Vent(s) : 10 planes.

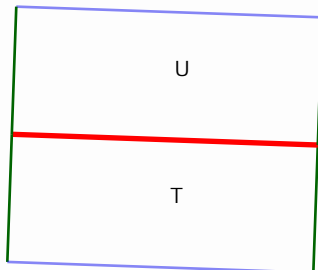



Roofing 1
123 Street
City, Texas 77095

Property Address:
123 Sample St
Houston, TX 75060

This Report is Made by:
RoofEZ.com
Accurate Measurements, EZ Savings!
We take measuring to the next level



Top View



East View



West View



South View

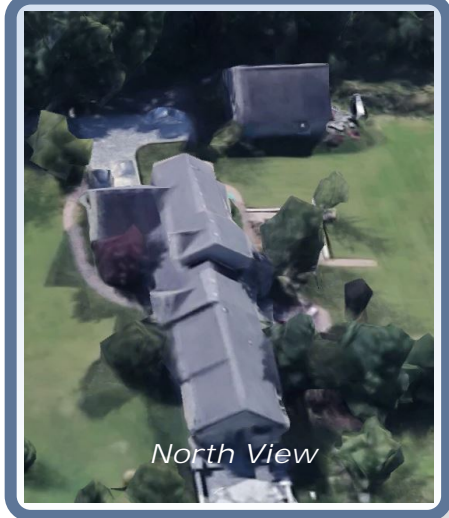

North View



Roofing 1
 123 Street
 City, Texas 77095

Property Address:
 123 Sample St
 Houston, TX 75060

This Report is Made by:
RoofEZ.com
 Accurate Measurements, EZ Savings!
 We take measuring to the next level

Waste calculation

| Waste % | 0% | 5% | 10% | 15% | 20% | 25% |
|-------------|--------|--------|--------|--------|--------|--------|
| Area (sqft) | 5,749 | 6,036 | 6,323 | 6,611 | 6,898 | 7,186 |
| Squares: | 57.5SQ | 60.4SQ | 63.2SQ | 66.1SQ | 69.0SQ | 71.9SQ |

Only roof area is included in these waste calculations.
 Additional materials needed for ridge, hip, valley, and starter lengths are not included.

Roof Summary Information

Total Area: 5749sqft; 57SQ;
 (Slope: 5749sqft; Flat: 0sqft;)

Ridge Length: 168' (9 ridges)
 Eave Length: 357' (22 eaves)
 Rake Length: 305' (28 rakes)
 Hip Length: 49' (4 hips)
 Valley Length: 64' (9 valleies)
 Apron Flashing: 85'
 Step Flashing: 98'
 Vents: 10

Major Pitch: 10.00/12

[sorted by sq ft.]
 Pitch: 10.00/12Area: 4759sqft
 Pitch: 12.00/12Area: 792sqft
 Pitch: 9.39/12 Area: 61sqft
 Pitch: 10.10/12Area: 58sqft
 Pitch: 10.04/12Area: 56sqft
 Pitch: 2.20/12 Area: 22sqft

[sorted by pitch.]
 Pitch: 12.00/12Area: 792sqft
 Pitch: 10.10/12Area: 58sqft
 Pitch: 10.04/12Area: 56sqft
 Pitch: 10.00/12Area: 4759sqft
 Pitch: 9.39/12 Area: 61sqft
 Pitch: 2.20/12 Area: 22sqft

