



Roofing 1
 John-Doe@GMail.com
 2811234567
 123 Street City, Texas 77095

Property Address:
 123 Sample St
 Houston, TX 75060

This Report is Made by:
RoofEZ.com
 Accurate Measurements, EZ Savings!
 We take measuring to the next level

Roof First Page

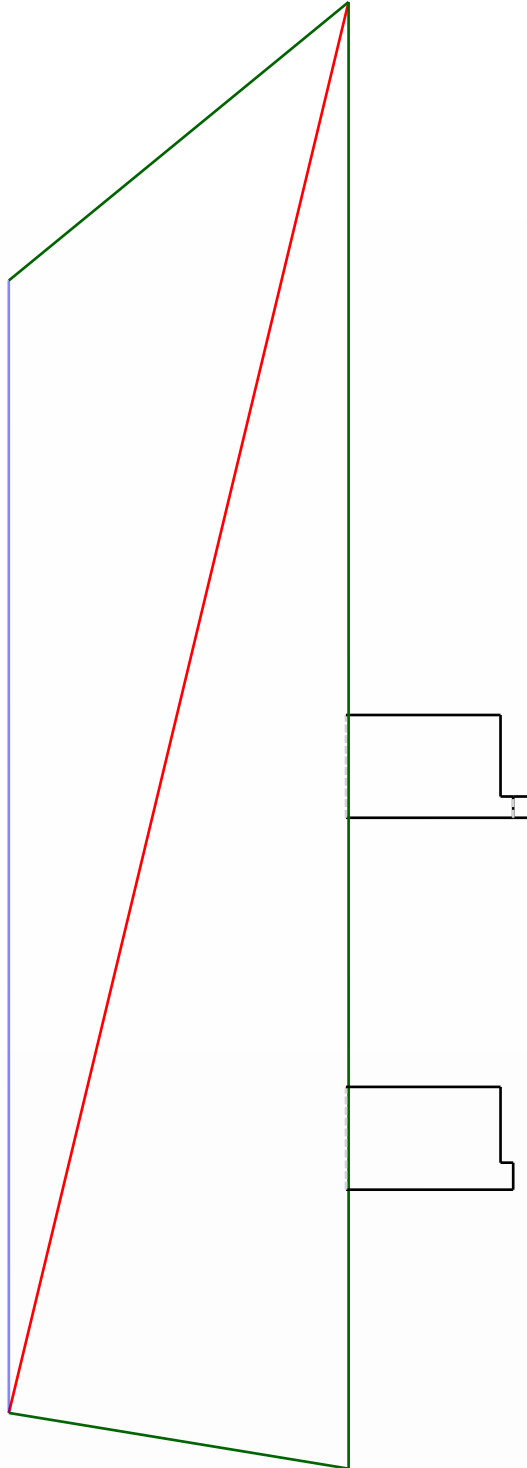

Roof Summary Info

Total Squares: 678SQ
 Total Area: 67814sqft
 Slope Area: 63249sqft
 Flat Area: 4565sqft
 Three story area: 27847.8sqft
 Total Planes: 7

Ridge Count: 0
 Ridge Length:
 Eave Count: 1
 Eave Length: 423'
 Rake Count: 3
 Rake Length: 849'
 Hip Count: 1
 Hip Length: 543'
 Valley Count: 0
 Valley Length:
 Apron Flashing Length: 85'

Report Contents

Length Diagram	page 2
Pitch Diagram	page 3
Area Diagram	page 4
Notes Diagram	page 5
Images	page 6
Waste Calculation	page 7





Roofing 1
 John-Doe@GMail.com
 2811234567
 123 Street City, Texas 77095

Property Address:
 123 Sample St
 Houston, TX 75060

This Report is Made by:
RoofEZ.com
 Accurate Measurements, EZ Savings!
 We take measuring to the next level

Length Diagram

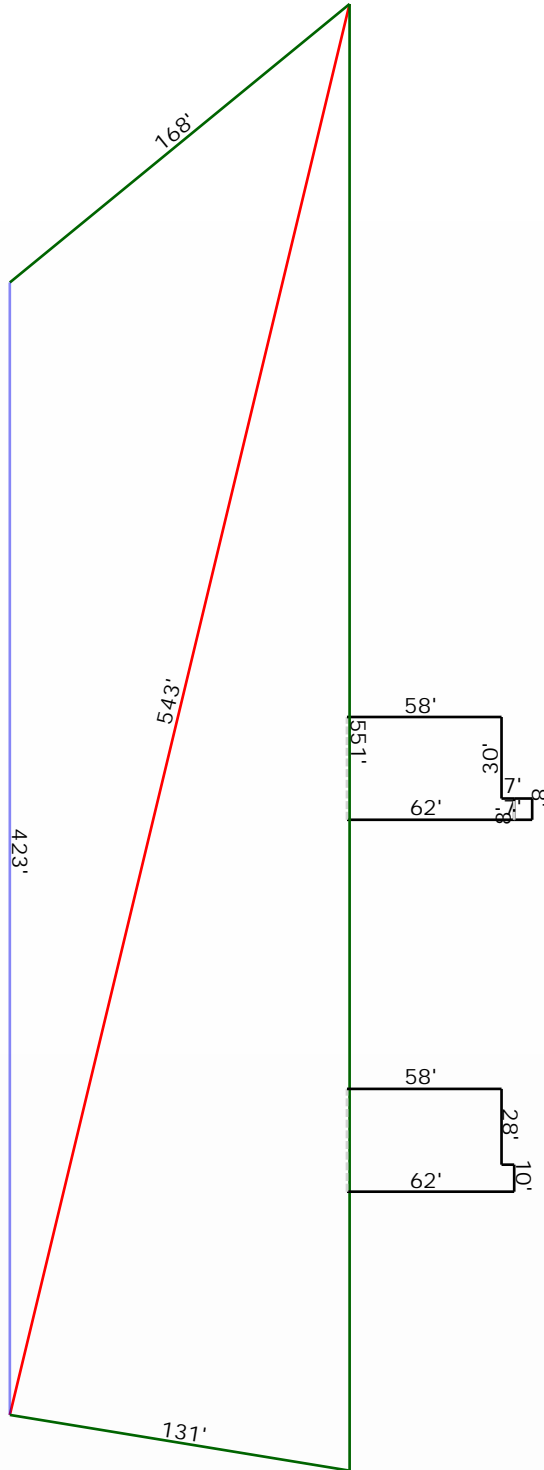

Ridge Length:
 Eave Length: 423'
 Rake Length: 849'
 Hip Length: 543'
 Valley Length:
 Step Flashing Length:
 Apron Flashing Length: 85'





Roofing 1
John-Doe@GMail.com
2811234567
123 Street City, Texas 77095

Property Address:
123 Sample St
Houston, TX 75060

This Report is Made by:
RoofEZ.com
Accurate Measurements, EZ Savings!
We take measuring to the next level

Pitch Diagram

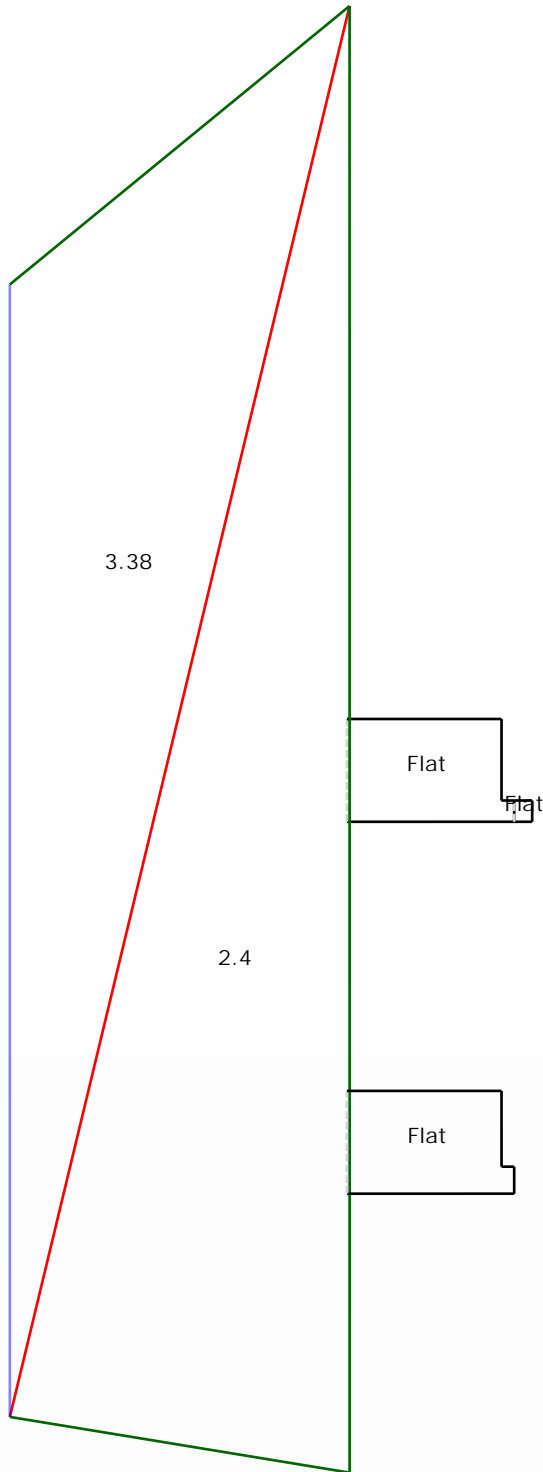



Roofing 1
John-Doe@GMail.com
2811234567
123 Street City, Texas 77095

Property Address:
123 Sample St
Houston, TX 75060

This Report is Made by:
RoofEZ.com
Accurate Measurements, EZ Savings!
We take measuring to the next level

Area Diagram

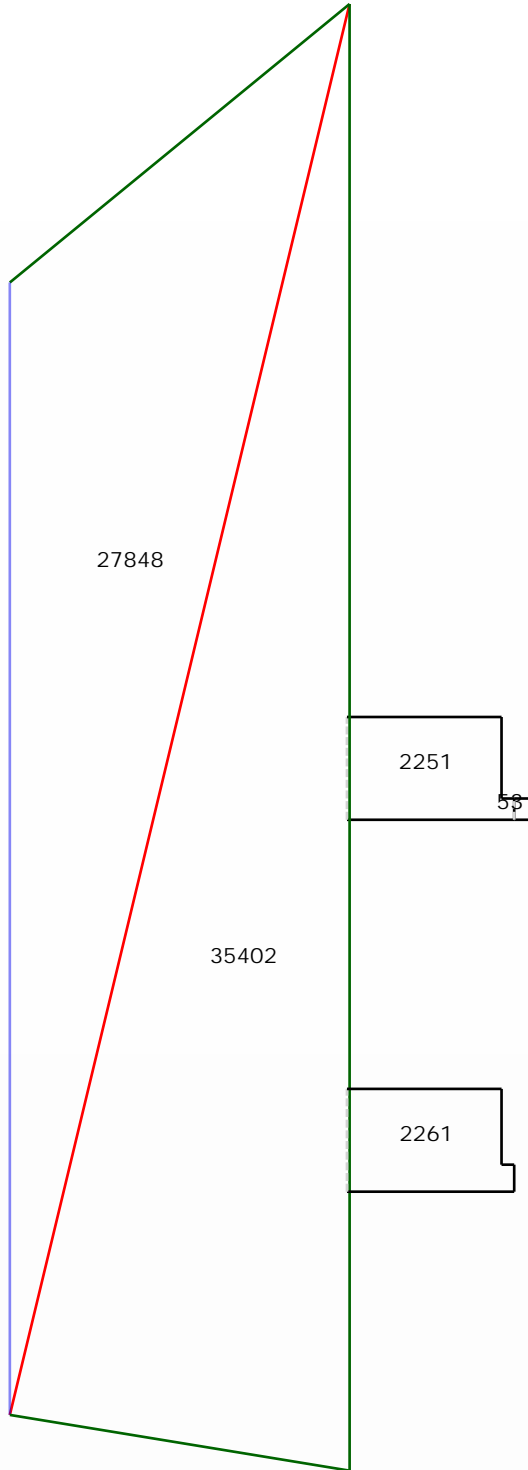

Total Squares: 678SQ
Total Area: 67814sqft
Total Planes: 7





Roofing 1
John-Doe@GMail.com
2811234567
123 Street City, Texas 77095

Property Address:
123 Sample St
Houston, TX 75060

This Report is Made by:
RoofEZ.com
Accurate Measurements, EZ Savings!
We take measuring to the next level

Notes Diagram

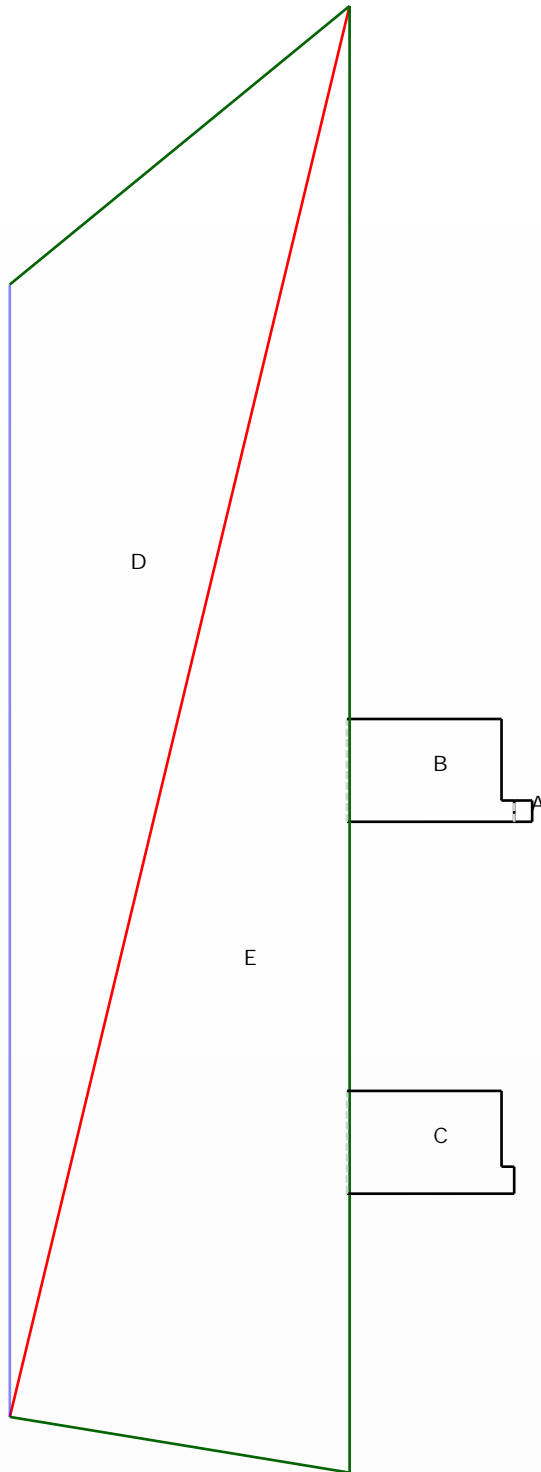

- A : 53 sqft.
- B : 2251 sqft. (6 edges, 2 planes)
- C : 2261 sqft. (6 edges, 2 planes)
- D : 27848 sqft.
- E : 35402 sqft.



Roofing 1
John-Doe@GMail.com
2811234567
123 Street City, Texas 77095

Property Address:
123 Sample St
Houston, TX 75060

This Report is Made by:
RoofEZ.com
Accurate Measurements, EZ Savings!
We take measuring to the next level

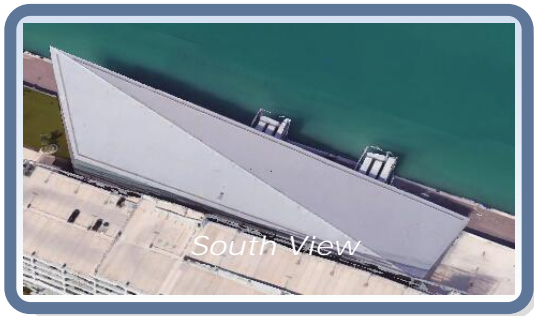
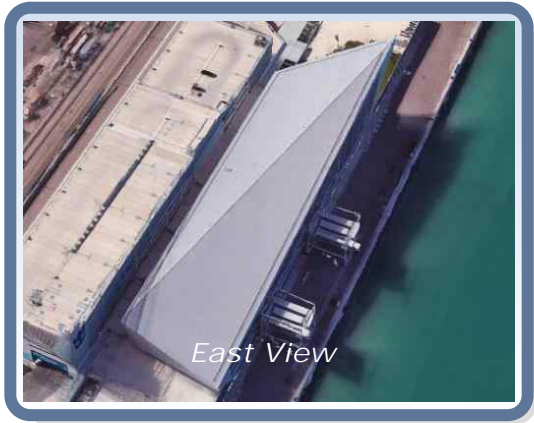



Roofing 1
 John-Doe@GMail.com
 2811234567
 123 Street City, Texas 77095

Property Address:
 123 Sample St
 Houston, TX 75060

This Report is Made by:
RoofEZ.com
 Accurate Measurements, EZ Savings!
 We take measuring to the next level

Waste calculation

Waste %	0%	5%	10%	15%	20%	25%
Area (sqft)	67,814	71,205	74,596	77,986	81,377	84,768
Squares:	678.1SQ	712.0SQ	746.0SQ	779.9SQ	813.8SQ	847.7SQ

Only roof area is included in these waste calculations.
 Additional materials needed for ridge, hip, valley, and starter lengths are not included.

Roof Summary Information

Total Area: 67814sqft; 678SQ;
 (Slope: 63249sqft; Flat: 4565sqft;) Major Pitch: 2.40/12
 Ridge Length: (0 ridges) [sorted by sq ft.] [sorted by pitch.]
 Eave Length: 423' (1 eaves) Pitch: 2.40/12 Area: 35402sqft Pitch: 3.38/12 Area: 27848sqft
 Rake Length: 849' (3 rakes) Pitch: 3.38/12 Area: 27848sqft Pitch: 2.40/12 Area: 35402sqft
 Hip Length: 543' (1 hips) Flat Area: 4565sqft Flat Area: 4565sqft
 Valley Length: (0 valleies)
 Apron Flashing: 85'

