



Roofing 1
 123 Street
 City, Texas 77095

Property Address:
 123 Sample St
 Houston, TX 75060

This Report is Made by:
RoofEZ.com
 Accurate Measurements, EZ Savings!
 We take measuring to the next level

Roof Summary Page

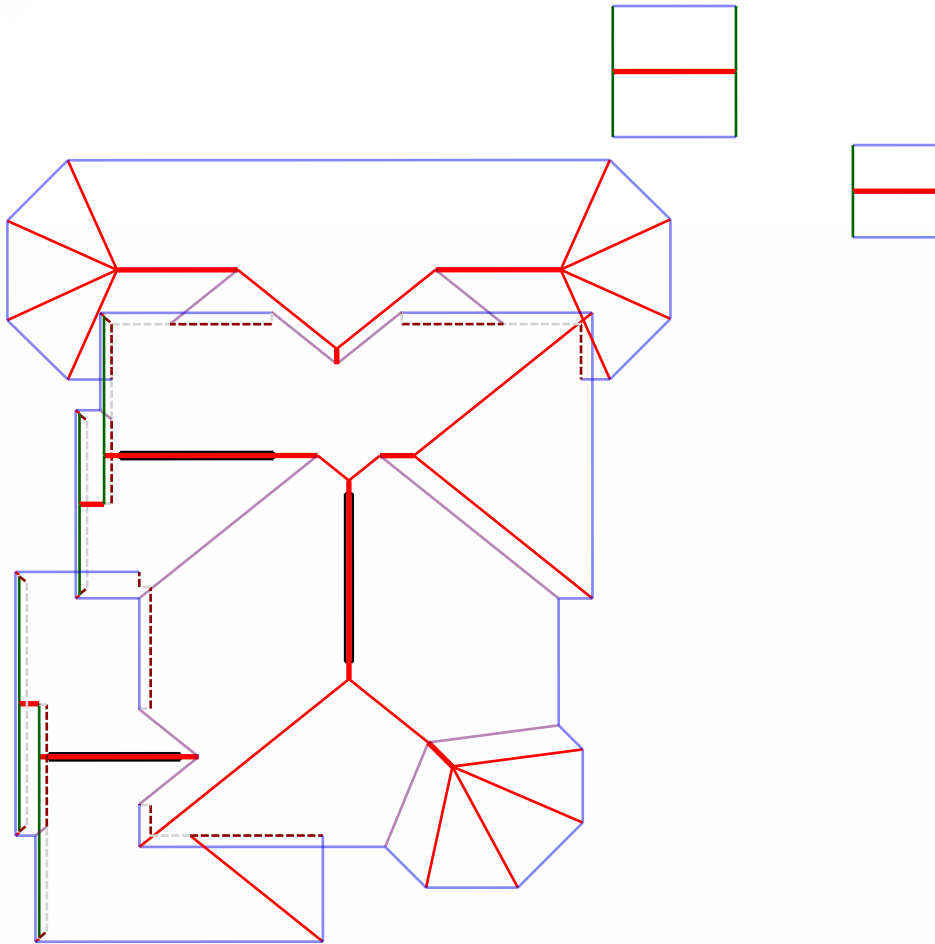

Roof Summary Info

Total Squares: 44SQ
 Total Area: 4377sqft
 Slope Area: 4377sqft
 Flat Area: 0sqft
 Total Planes: 52

Ridge Count: 12
 Ridge Length: 100'
[Ridge length include RV Length]
 Eave Count: 36
 Eave Length: 383'
 Rake Count: 16
 Rake Length: 138'
 Hip Count: 27
 Hip Length: 293'
 Valley Count: 12
 Valley Length: 122'
 Apron Flashing Length: 75'
 Step Flashing Length: 96'
 Ridge Vents: 3
 RV Length: 39'

Report Contents

Length Diagram	page 2
Pitch Diagram	page 3
Area Diagram	page 4
Notes Diagram	page 5
Images	page 6
Waste Calculation	page 7

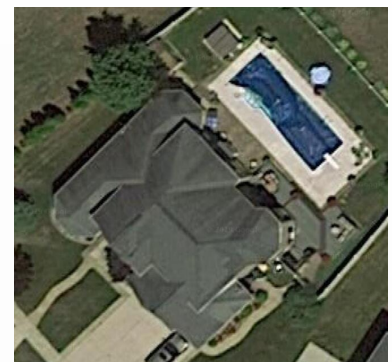



Roofing 1
 123 Street
 City, Texas 77095

Property Address:
 123 Sample St
 Houston, TX 75060

This Report is Made by:
RoofEZ.com
 Accurate Measurements, EZ Savings!
 We take measuring to the next level

Length Diagram

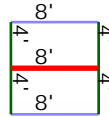
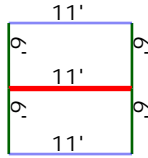
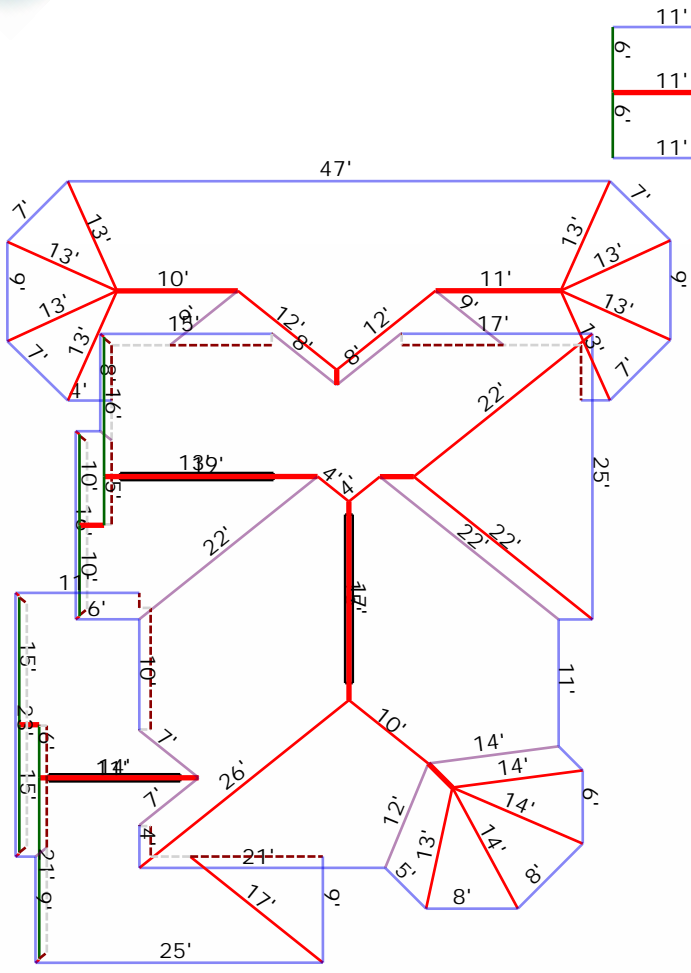

- Ridge Length: 100'
- Eave Length: 383'
- Rake Length: 138'
- Hip Length: 293'
- Valley Length: 122'
- Step Flashing Length: 96'
- Apron Flashing Length: 75'

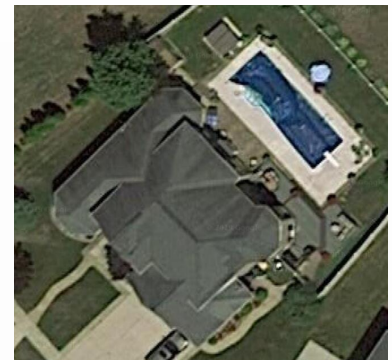



Roofing 1
123 Street
City, Texas 77095

Property Address:
123 Sample St
Houston, TX 75060

This Report is Made by:
RoofEZ.com
Accurate Measurements, EZ Savings!
We take measuring to the next level

Pitch Diagram

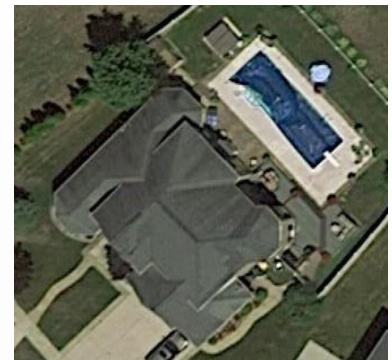
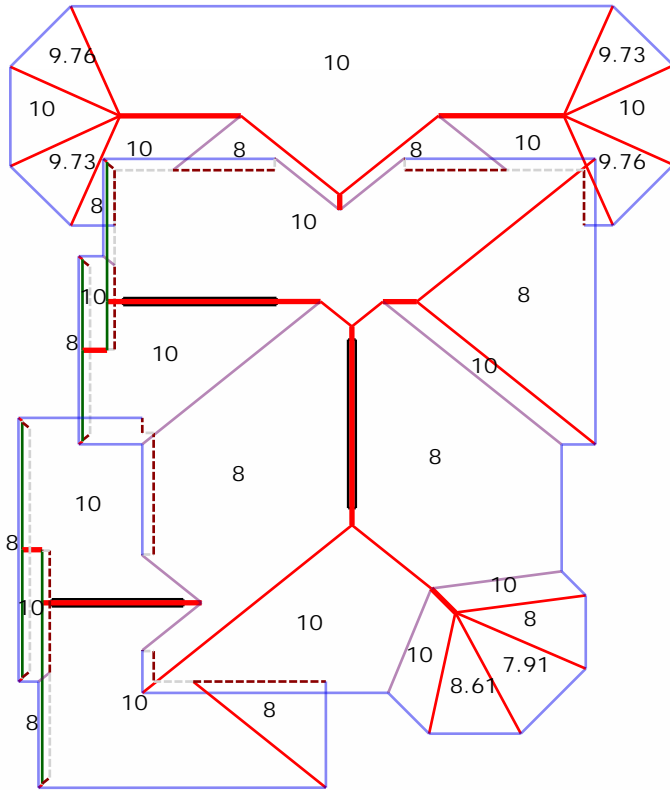
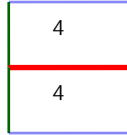
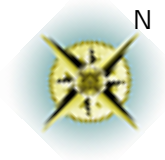



Roofing 1
 123 Street
 City, Texas 77095

Property Address:
 123 Sample St
 Houston, TX 75060

This Report is Made by:
RoofEZ.com
 Accurate Measurements, EZ Savings!
 We take measuring to the next level

Area Diagram



Total Squares: 44SQ
 Total Area: 4377sqft
 Total Planes: 52

64
64

32
32

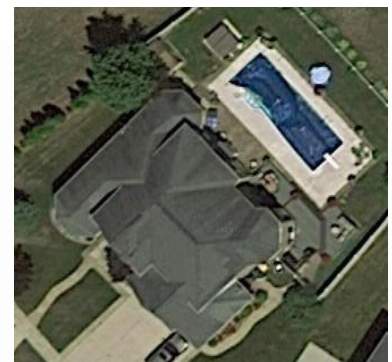
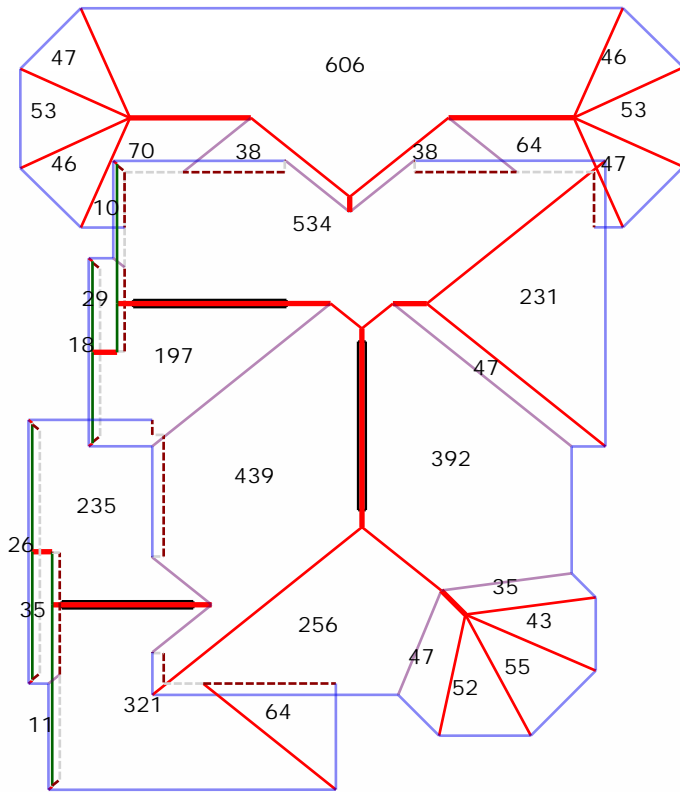



Roofing 1
123 Street
City, Texas 77095

Property Address:
123 Sample St
Houston, TX 75060

This Report is Made by:
RoofEZ.com
Accurate Measurements, EZ Savings!
We take measuring to the next level

Notes Diagram

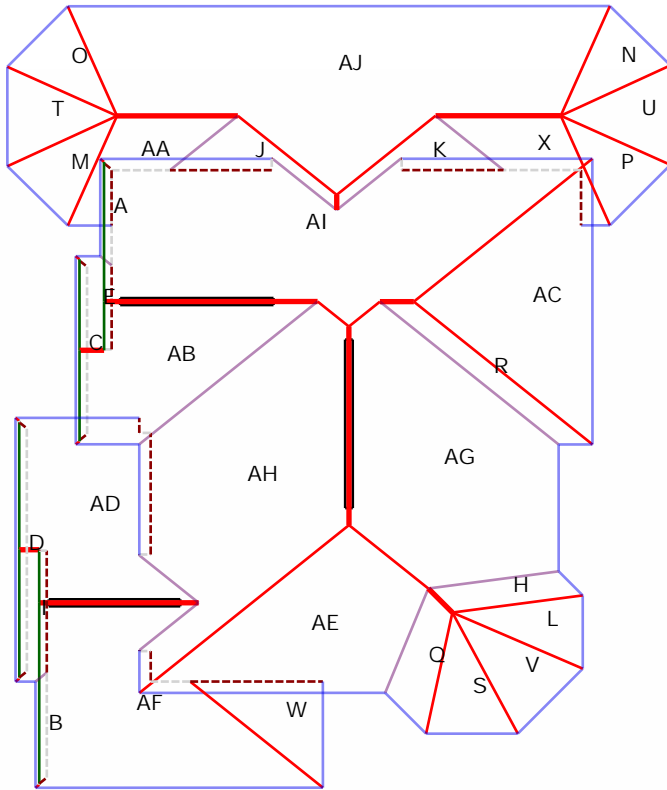
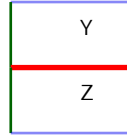

- A : 10 sqft. (6 edges, 2 planes)
- B : 11 sqft. (6 edges, 2 planes)
- C : 18 sqft. (8 edges, 2 planes)
- D : 26 sqft. (8 edges, 2 planes)
- E : 29 sqft.
- F : 32 sqft.
- G : 32 sqft.
- H : 35 sqft.
- I : 35 sqft.
- J : 38 sqft.
- K : 38 sqft.
- L : 43 sqft.
- M : 46 sqft.
- N : 46 sqft.
- O : 47 sqft.
- P : 47 sqft.
- Q : 47 sqft.
- R : 47 sqft.
- S : 52 sqft.
- T : 53 sqft.
- U : 53 sqft.
- V : 55 sqft.
- W : 64 sqft.
- X : 64 sqft. (6 edges, 2 planes)
- Y : 64 sqft.
- Z : 64 sqft.
- AA : 70 sqft. (6 edges, 2 planes)
- AB : 197 sqft. (6 edges, 2 planes)
- AC : 231 sqft.
- AD : 235 sqft. (8 edges, 2 planes)
- AE : 256 sqft.
- AF : 321 sqft. (7 edges, 2 planes)
- AG : 392 sqft. (6 edges, 2 planes)
- AH : 439 sqft. (8 edges, 2 planes)
- AI : 534 sqft. (10 edges, 2 planes)
- AJ : 606 sqft. (7 edges, 2 planes)
- RidgeVent(s) : 3 planes.



Roofing 1
123 Street
City, Texas 77095

Property Address:
123 Sample St
Houston, TX 75060

This Report is Made by:
RoofEZ.com
Accurate Measurements, EZ Savings!
We take measuring to the next level

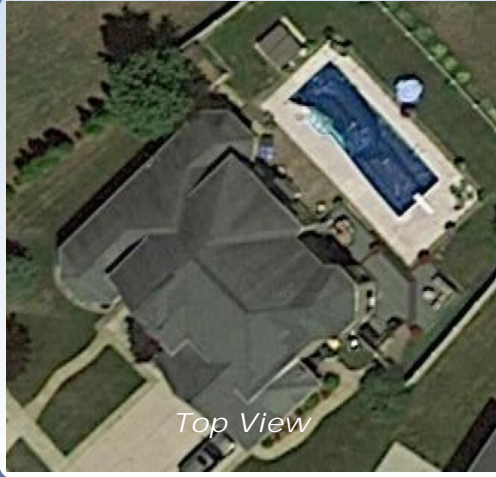

Top View



East View



West View

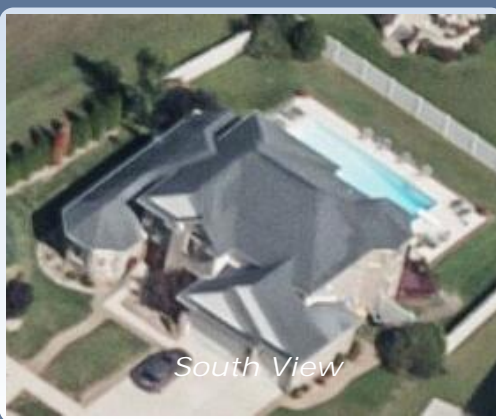

South View



North View



Roofing 1
 123 Street
 City, Texas 77095

Property Address:
 123 Sample St
 Houston, TX 75060

This Report is Made by:
RoofEZ.com
 Accurate Measurements, EZ Savings!
 We take measuring to the next level

Waste calculation

Waste %	0%	5%	10%	15%	20%	25%
Area (sqft)	4,377	4,596	4,814	5,033	5,252	5,471
Squares:	43.8SQ	46.0SQ	48.1SQ	50.3SQ	52.5SQ	54.7SQ

Only roof area is included in these waste calculations.
 Additional materials needed for ridge, hip, valley, and starter lengths are not included.

Roof Summary Information

Total Area: 4377sqft; 44SQ;
 (Slope: 4377sqft; Flat: 0sqft;)
 Ridge Length: 100' (12 ridges)
 Eave Length: 383' (36 eaves)
 Rake Length: 138' (16 rakes)
 Hip Length: 293' (27 hips)
 Valley Length: 122' (12 valleies)
 Apron Flashing: 75'
 Step Flashing: 96'
 Ridge Vents: 39'

Major Pitch: 10.00/12
 [sorted by sq ft.]
 Pitch: 10.00/12 Area: 2582sqft
 Pitch: 8.00/12 Area: 1311sqft
 Pitch: 4.00/12 Area: 192sqft
 Pitch: 9.76/12 Area: 93sqft
 Pitch: 9.73/12 Area: 93sqft
 Pitch: 7.91/12 Area: 55sqft
 Pitch: 8.61/12 Area: 52sqft

[sorted by pitch.]
 Pitch: 10.00/12 Area: 2582sqft
 Pitch: 9.76/12 Area: 93sqft
 Pitch: 9.73/12 Area: 93sqft
 Pitch: 8.61/12 Area: 52sqft
 Pitch: 8.00/12 Area: 1311sqft
 Pitch: 7.91/12 Area: 55sqft
 Pitch: 4.00/12 Area: 192sqft

