



Roofing 1
John-Doe@GMail.com
2811234567
123 Street City, Texas 77095

Property Address:
123 Sample St
Houston, TX 75060

This Report is Made by:
RoofEZ.com
Accurate Measurements, EZ Savings!
We take measuring to the next level



Roof First Page

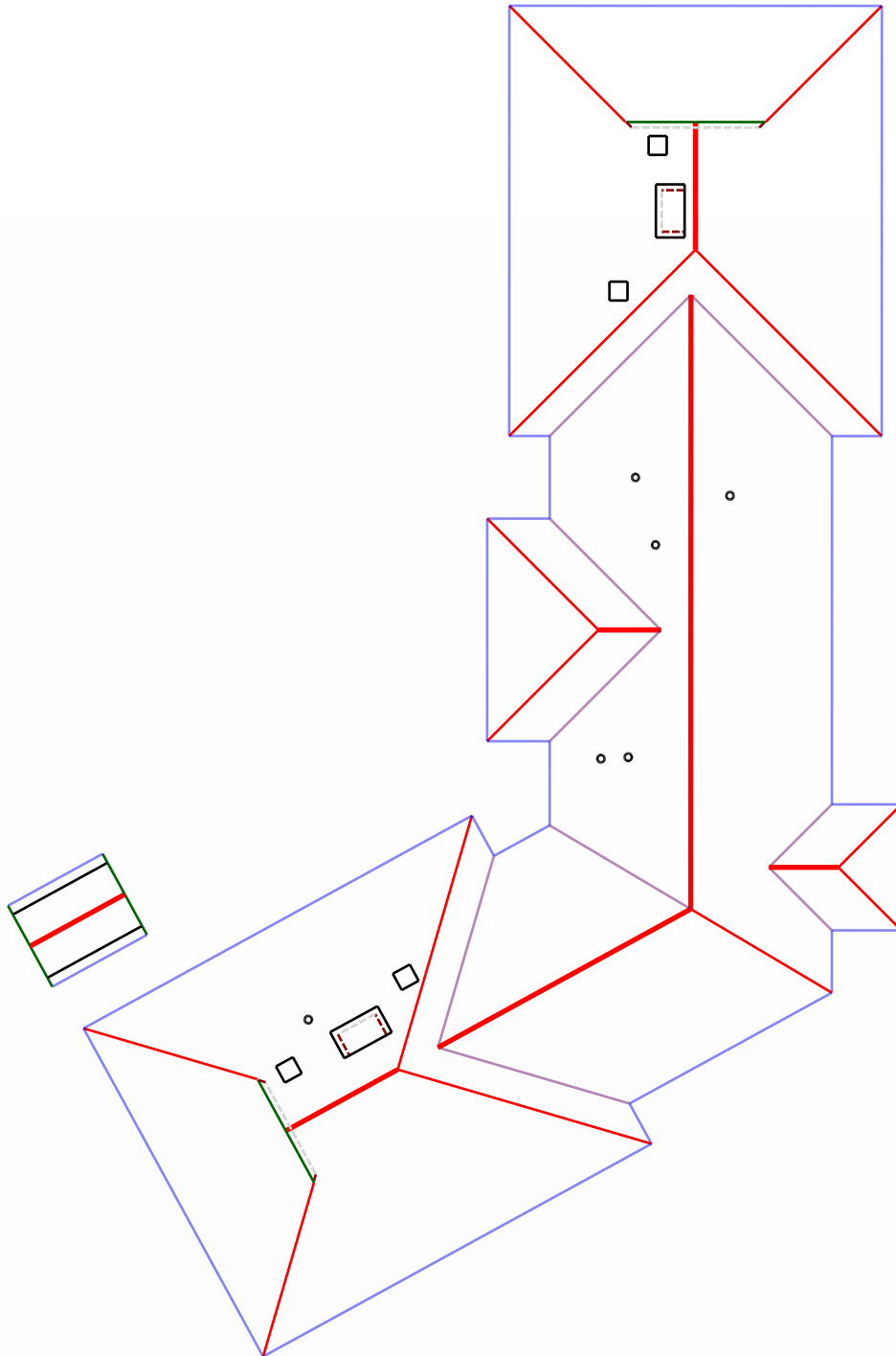

Roof Summary Info

Total Squares: 165SQ
Total Area: 16513sqft
Slope Area: 16423sqft
Flat Area: 90sqft
One story building
Adjusted Planes: 35

Ridge Count: 7
Ridge Length: 237'
Eave Count: 24
Eave Length: 746'
Rake Count: 12
Rake Length: 95'
Hip Count: 13
Hip Length: 421'
Valley Count: 9
Valley Length: 255'
Apron Flashing Length: 58'
Step Flashing Length: 22'
Pipe Vents: 6
Turtle Vents: 4

Report Contents

Length Diagram	page 2
Pitch Diagram	page 3
Area Diagram	page 4
Notes Diagram	page 5
Images	page 6
Waste Calculation	page 7





Length Diagram

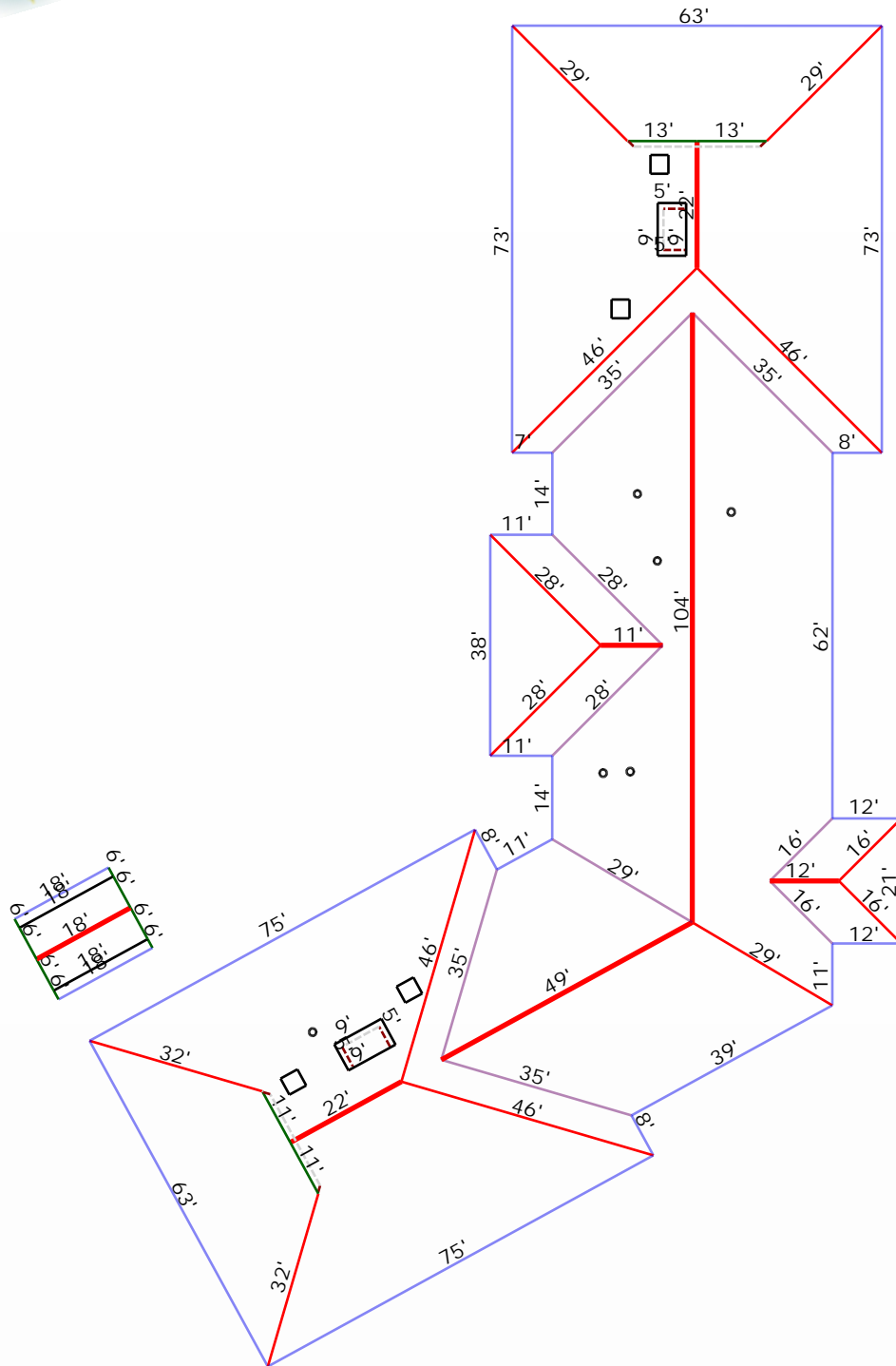

Ridge Length: 237'
Eave Length: 746'
Rake Length: 95'
Hip Length: 421'
Valley Length: 255'
Step Flashing Length: 22'
Apron Flashing Length: 58'





Roofing 1
John-Doe@GMail.com
2811234567
123 Street City, Texas 77095

Property Address:
123 Sample St
Houston, TX 75060

This Report is Made by:
RoofEZ.com
Accurate Measurements, EZ Savings!
We take measuring to the next level

Pitch Diagram

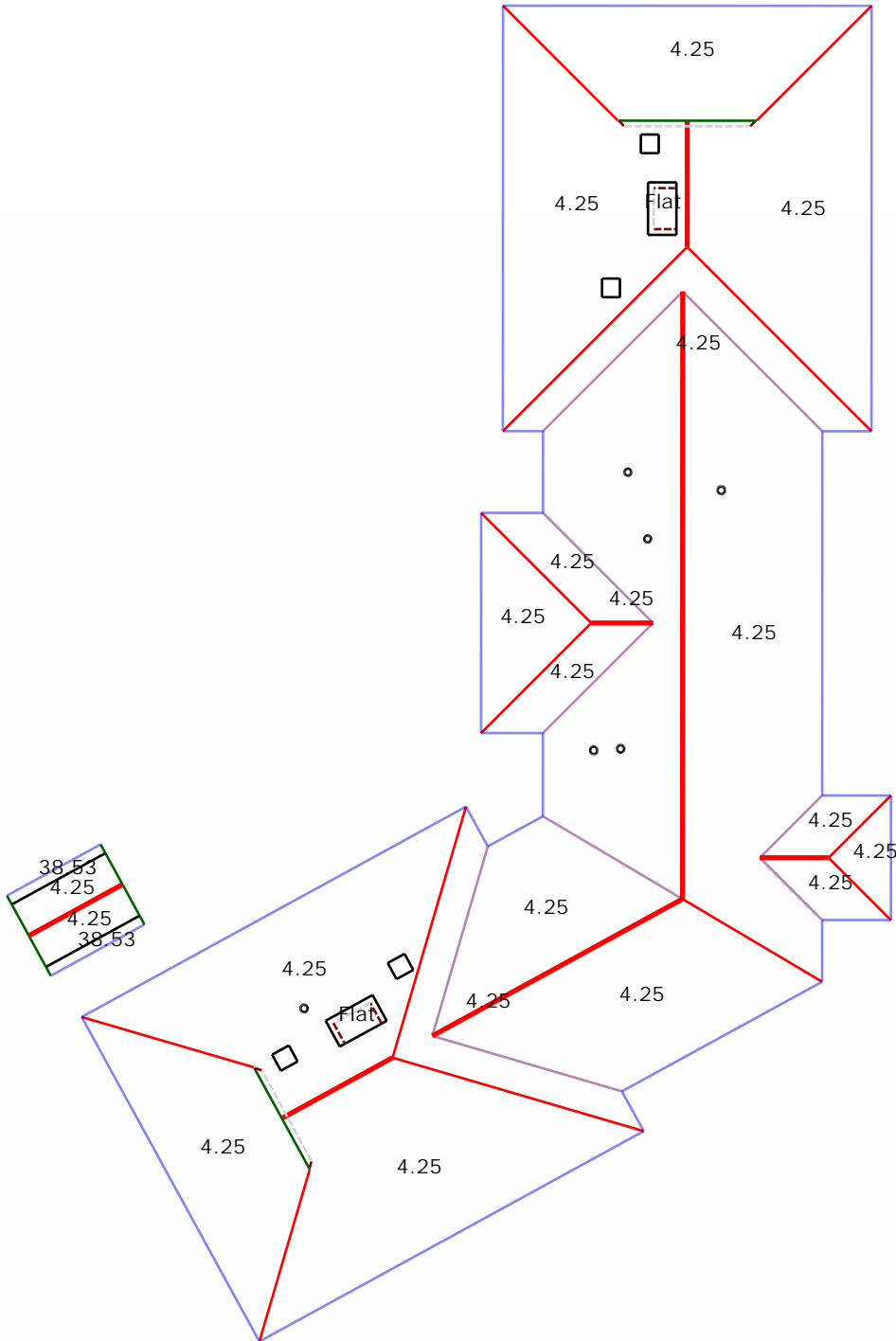



Roofing 1
John-Doe@GMail.com
2811234567
123 Street City, Texas 77095

Property Address:
123 Sample St
Houston, TX 75060

This Report is Made by:
RoofEZ.com
Accurate Measurements, EZ Savings!
We take measuring to the next level



Area Diagram

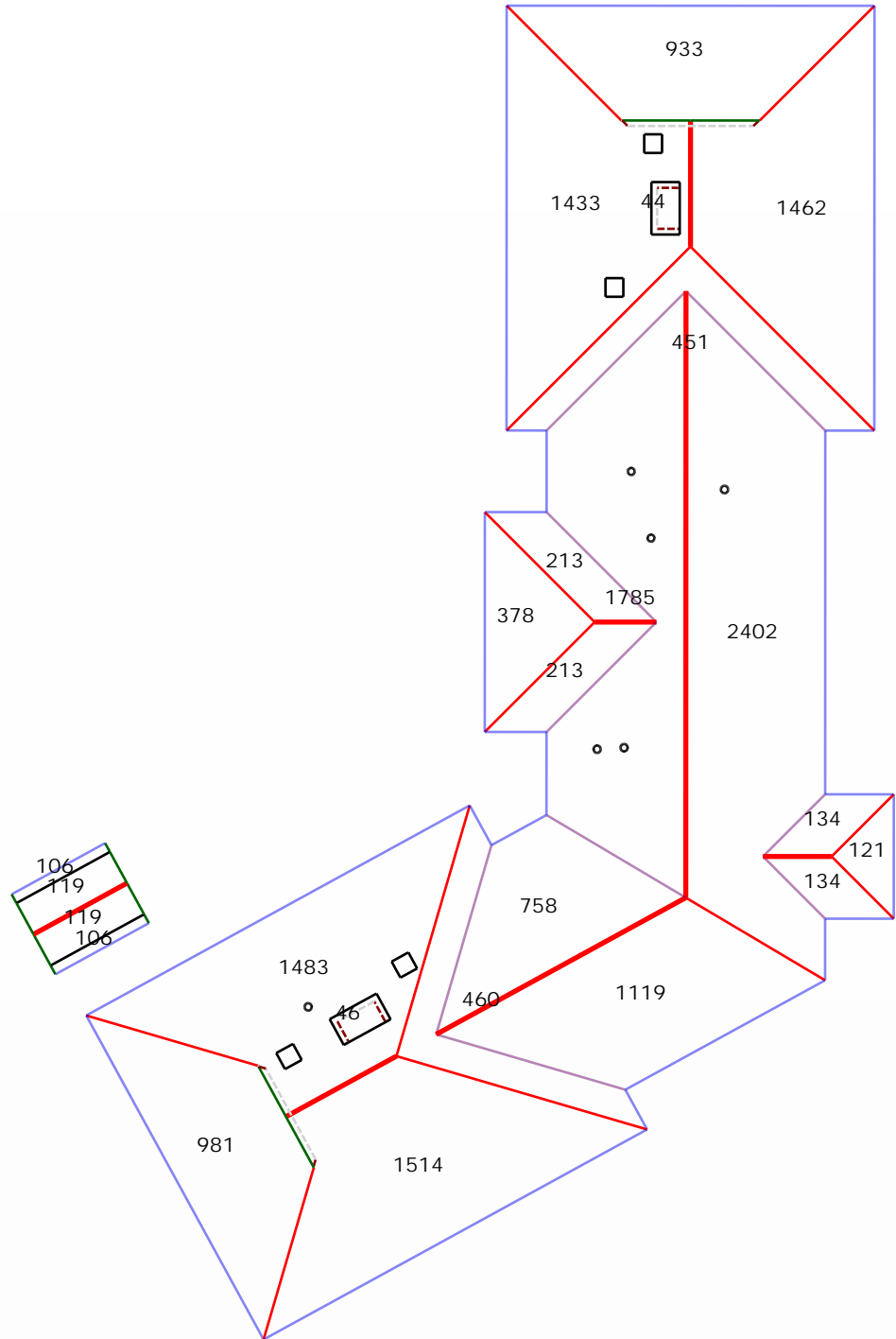

Total Squares: 165SQ
Total Area: 16513sqft
Adjusted Planes: 35





Notes Diagram

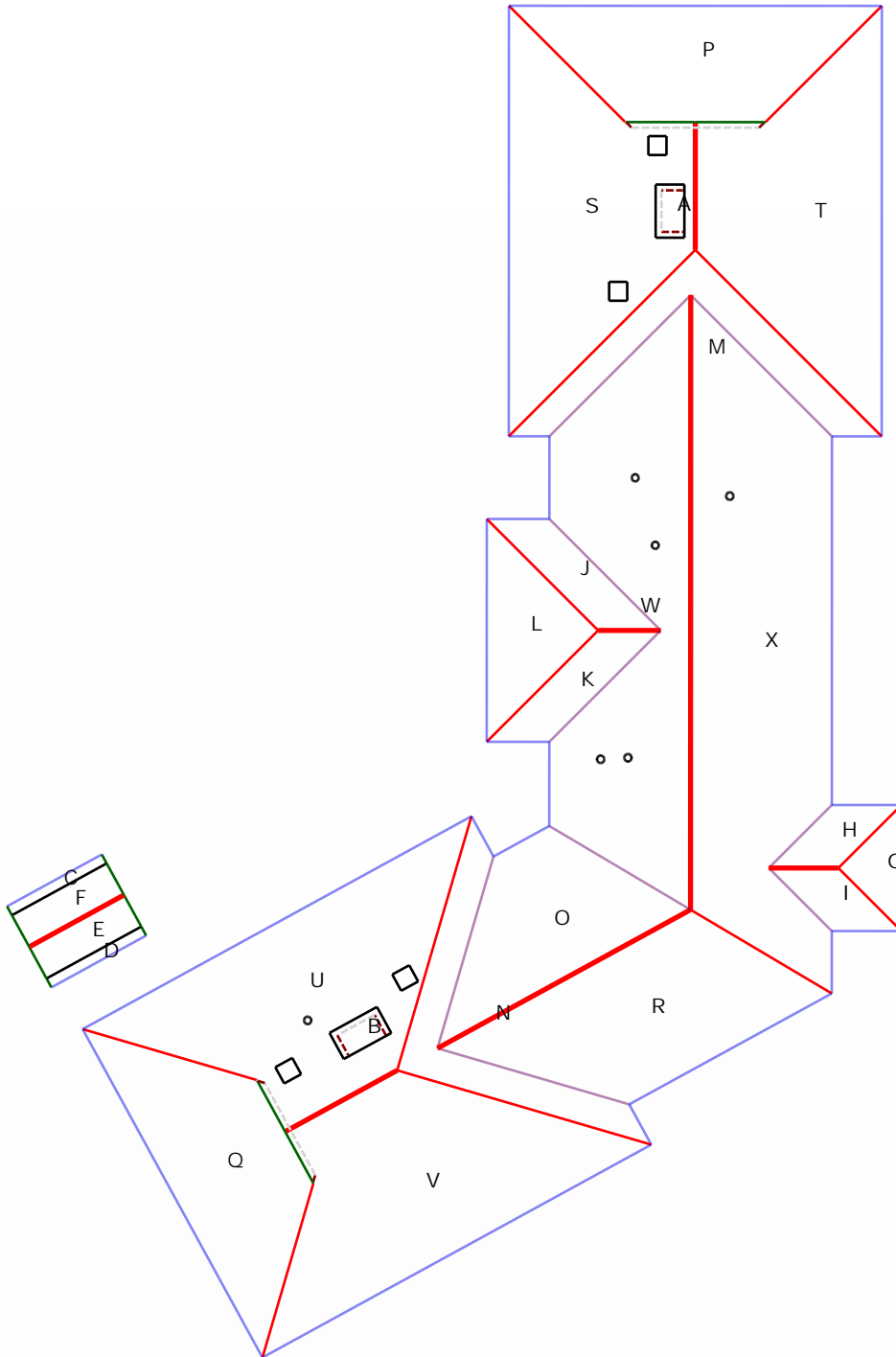

- A : 44 sqft.
- B : 46 sqft.
- C : 106 sqft.
- D : 106 sqft.
- E : 119 sqft.
- F : 119 sqft.
- G : 121 sqft.
- H : 134 sqft.
- I : 134 sqft.
- J : 213 sqft.
- K : 213 sqft.
- L : 378 sqft.
- M : 451 sqft. (6 edges, 2 planes)
- N : 460 sqft. (6 edges, 2 planes)
- O : 758 sqft.
- P : 933 sqft.
- Q : 981 sqft.
- R : 1119 sqft.
- S : 1433 sqft. (9 edges, 2 planes)
- T : 1462 sqft.
- U : 1483 sqft. (9 edges, 2 planes)
- V : 1514 sqft.
- W : 1785 sqft. (7 edges, 2 planes)
- X : 2402 sqft. (7 edges, 2 planes)



Roofing 1
John-Doe@GMail.com
2811234567
123 Street City, Texas 77095

Property Address:
123 Sample St
Houston, TX 75060

This Report is Made by:
RoofEZ.com
Accurate Measurements, EZ Savings!
We take measuring to the next level



Top View

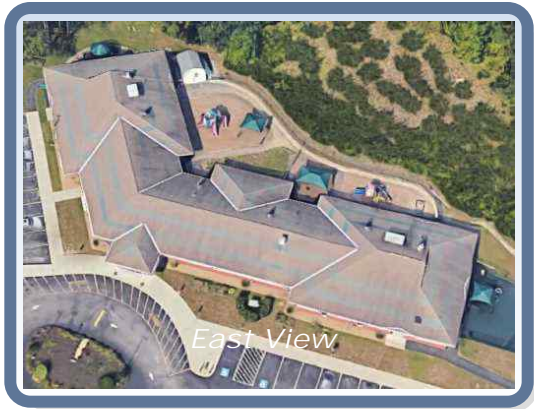

East View



West View



South View



North View



Roofing 1
 John-Doe@GMail.com
 2811234567
 123 Street City, Texas 77095

Property Address:
 123 Sample St
 Houston, TX 75060

This Report is Made by:
RoofEZ.com
 Accurate Measurements, EZ Savings!
 We take measuring to the next level

Waste calculation

Waste %	0%	5%	10%	15%	20%	25%
Area (sqft)	16,513	17,339	18,165	18,990	19,816	20,642
Squares:	165.1SQ	173.4SQ	181.6SQ	189.9SQ	198.2SQ	206.4SQ

Only roof area is included in these waste calculations.
 Additional materials needed for ridge, hip, valley, and starter lengths are not included.

Roof Summary Information

Total Area: 16513sqft; 165SQ;
 (Slope: 16423sqft; Flat: 90sqft;)
 Ridge Length: 237' (7 ridges)
 Eave Length: 746' (24 eaves)
 Rake Length: 95' (12 rakes)
 Hip Length: 421' (13 hips)
 Valley Length: 255' (9 valleies)
 Apron Flashing: 58'
 Step Flashing: 22'

Major Pitch: 4.25/12
 [sorted by sq ft.] [sorted by pitch.]
 Pitch: 4.25/12 Area: 16211sqft Pitch: 38.53/12 Area: 212sqft
 Pitch: 38.53/12 Area: 212sqft Pitch: 4.25/12 Area: 16211sqft
 Flat Area: 90sqft Flat Area: 90sqft

