



Roofing 1
 John-Doe@GMail.com
 2811234567
 123 Street City, Texas 77095

Property Address:
 123 Sample St
 Houston, TX 75060

This Report is Made by:
RoofEZ.com
 Accurate Measurements, EZ Savings!
 We take measuring to the next level

Roof First Page

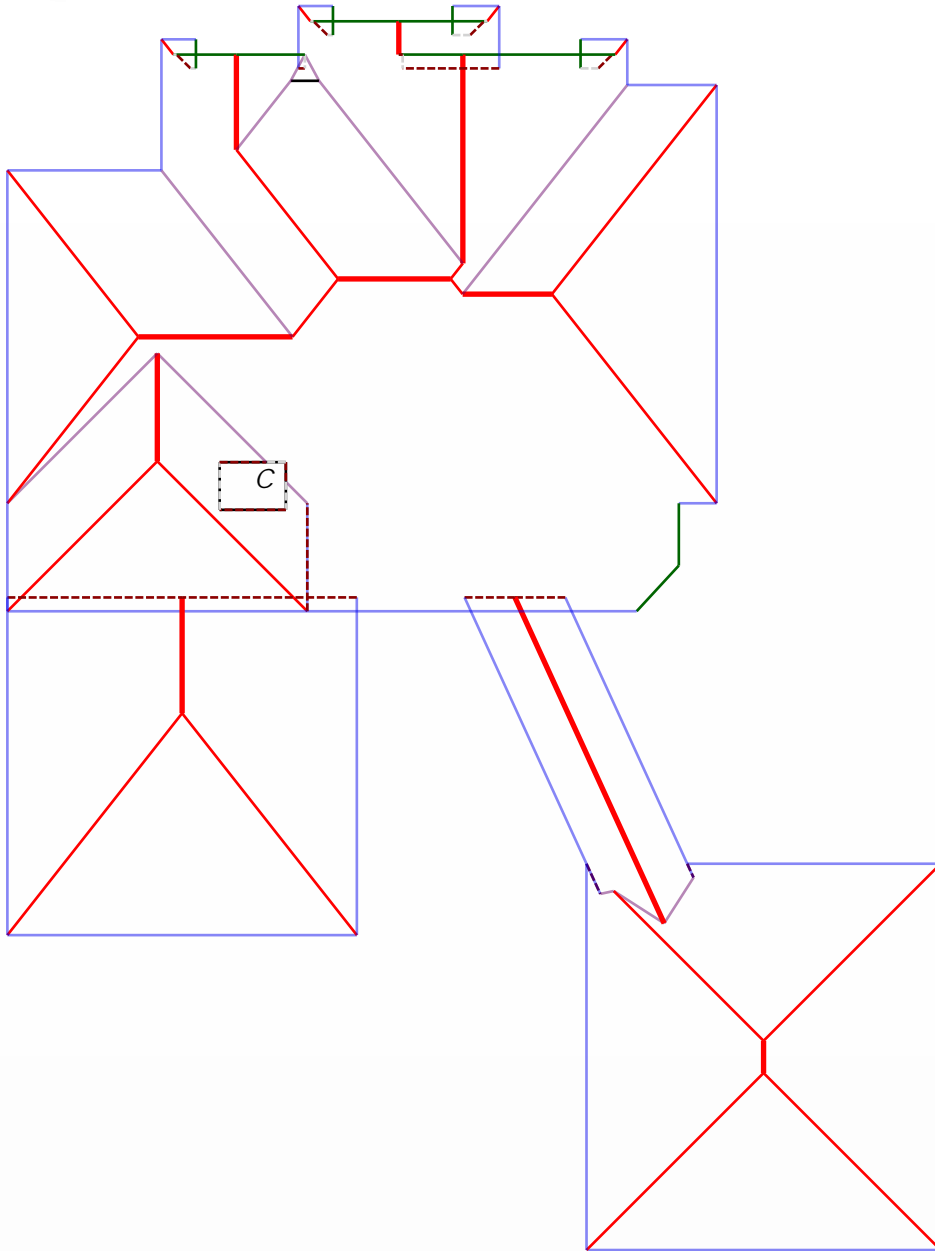

Roof Summary Info
Total Squares: 395Q
Total Area: 3920sqft
Slope Area: 3920sqft
Flat Area: 0sqft
Two story area: 1567.6sqft
Adjusted Planes: 31

Ridge Count: 10
 Ridge Length: 93.2'
 Eave Count: 26
 Eave Length: 383.5'
 Rake Count: 12
 Rake Length: 64.1'
 Hip Count: 20
 Hip Length: 252.8'
 Valley Count: 12
 Valley Length: 106.3'
 Apron Flashing Length: 13'
 Step Flashing Length: 77'
 Total Chimneys: 1

Report Contents

Length Diagram	page 2
Pitch Diagram	page 3
Area Diagram	page 4
Notes Diagram	page 5
Images	page 6
Waste Calculation	page 7





Roofing 1
 John-Doe@GMail.com
 2811234567
 123 Street City, Texas 77095

Property Address:
 123 Sample St
 Houston, TX 75060

This Report is Made by:
RoofEZ.com
 Accurate Measurements, EZ Savings!
 We take measuring to the next level

Length Diagram



Ridge Length: 93.2'
 Eave Length: 383.5'
 Rake Length: 64.1'
 Hip Length: 252.8'
 Valley Length: 106.3'
 Step Flashing Length: 77'
 Apron Flashing Length: 13'

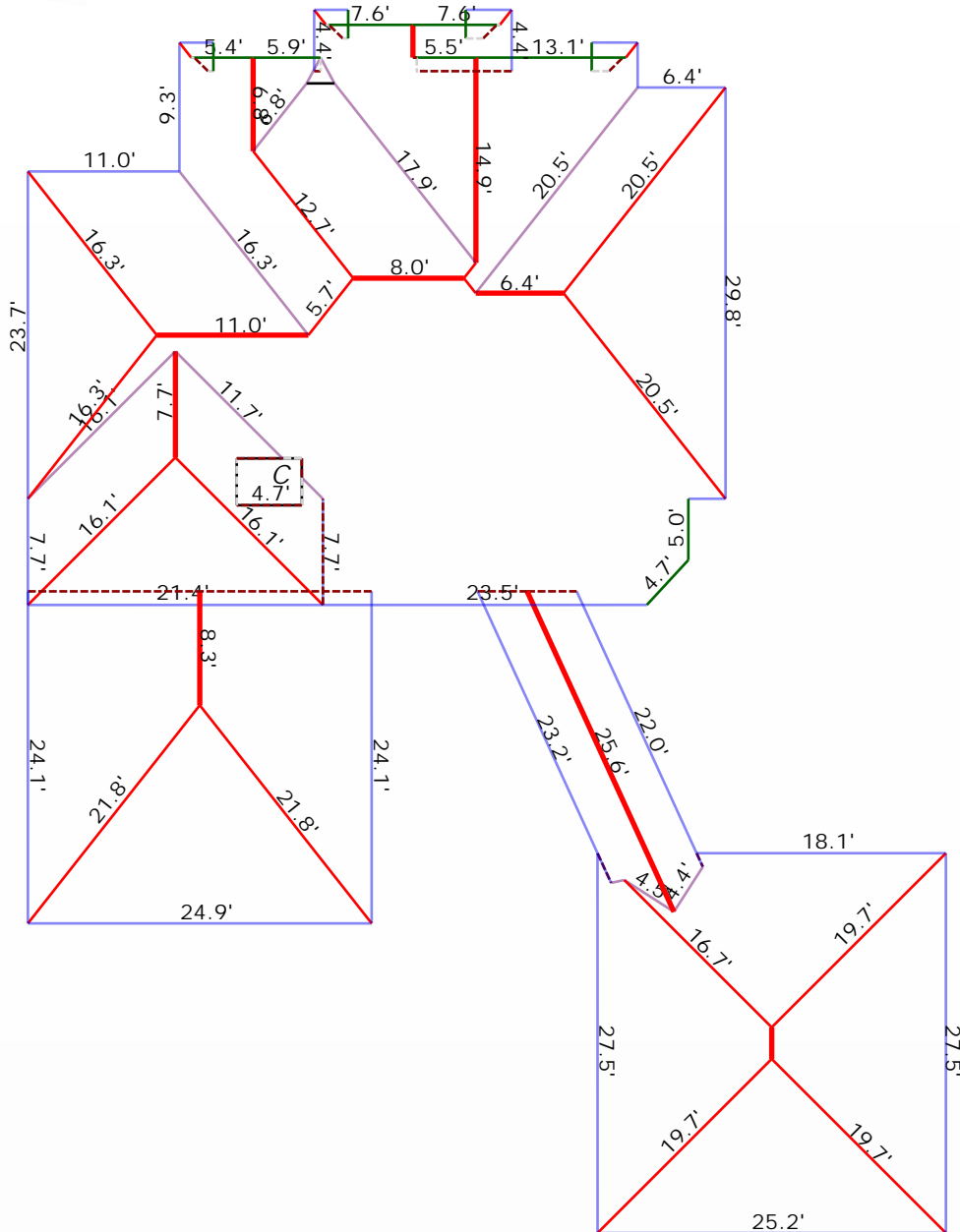



Roofing 1
John-Doe@GMail.com
2811234567
123 Street City, Texas 77095

Property Address:
123 Sample St
Houston, TX 75060

This Report is Made by:
RoofEZ.com
Accurate Measurements, EZ Savings!
We take measuring to the next level

Pitch Diagram

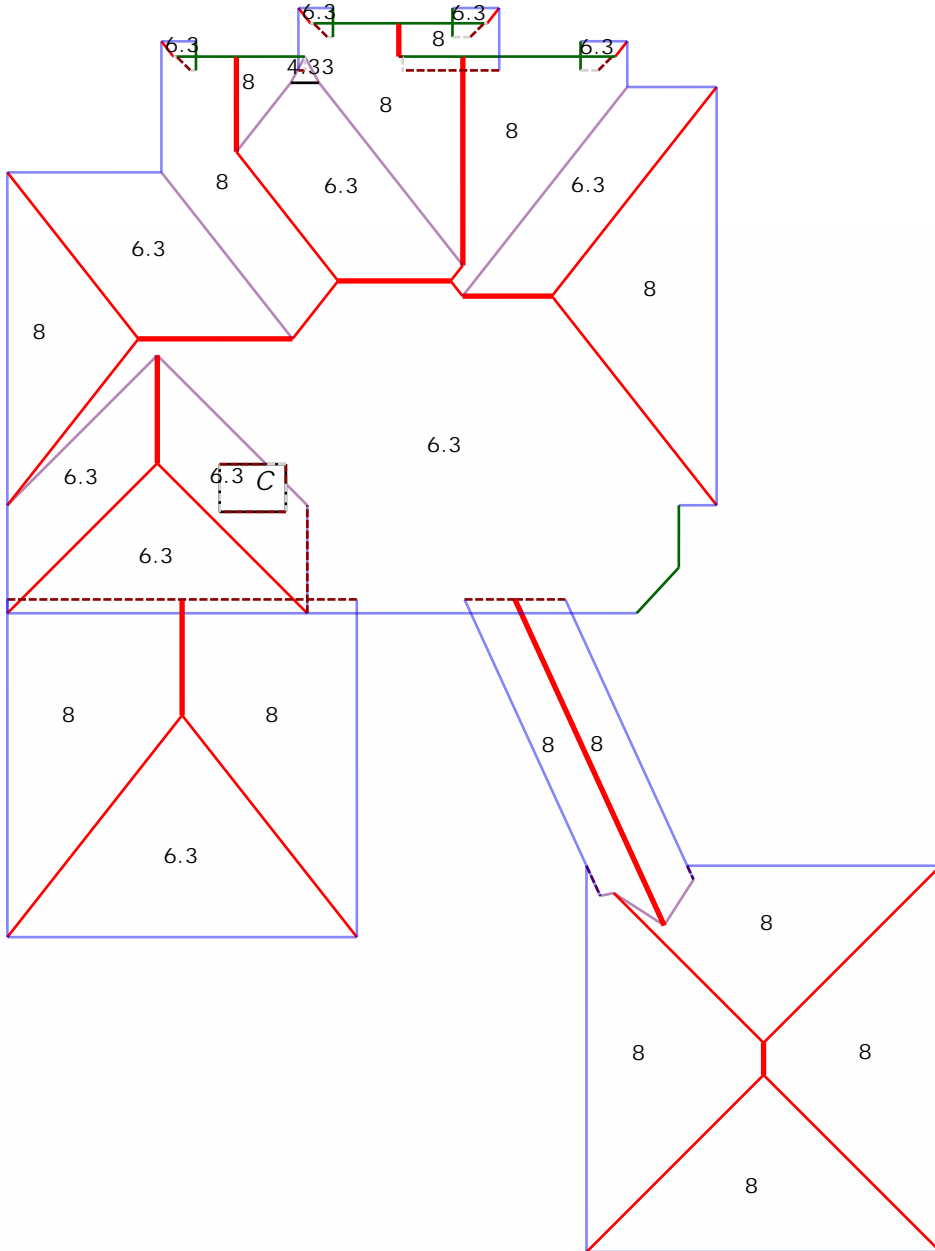



Roofing 1
John-Doe@GMail.com
2811234567
123 Street City, Texas 77095

Property Address:
123 Sample St
Houston, TX 75060

This Report is Made by:
RoofEZ.com
Accurate Measurements, EZ Savings!
We take measuring to the next level

Area Diagram

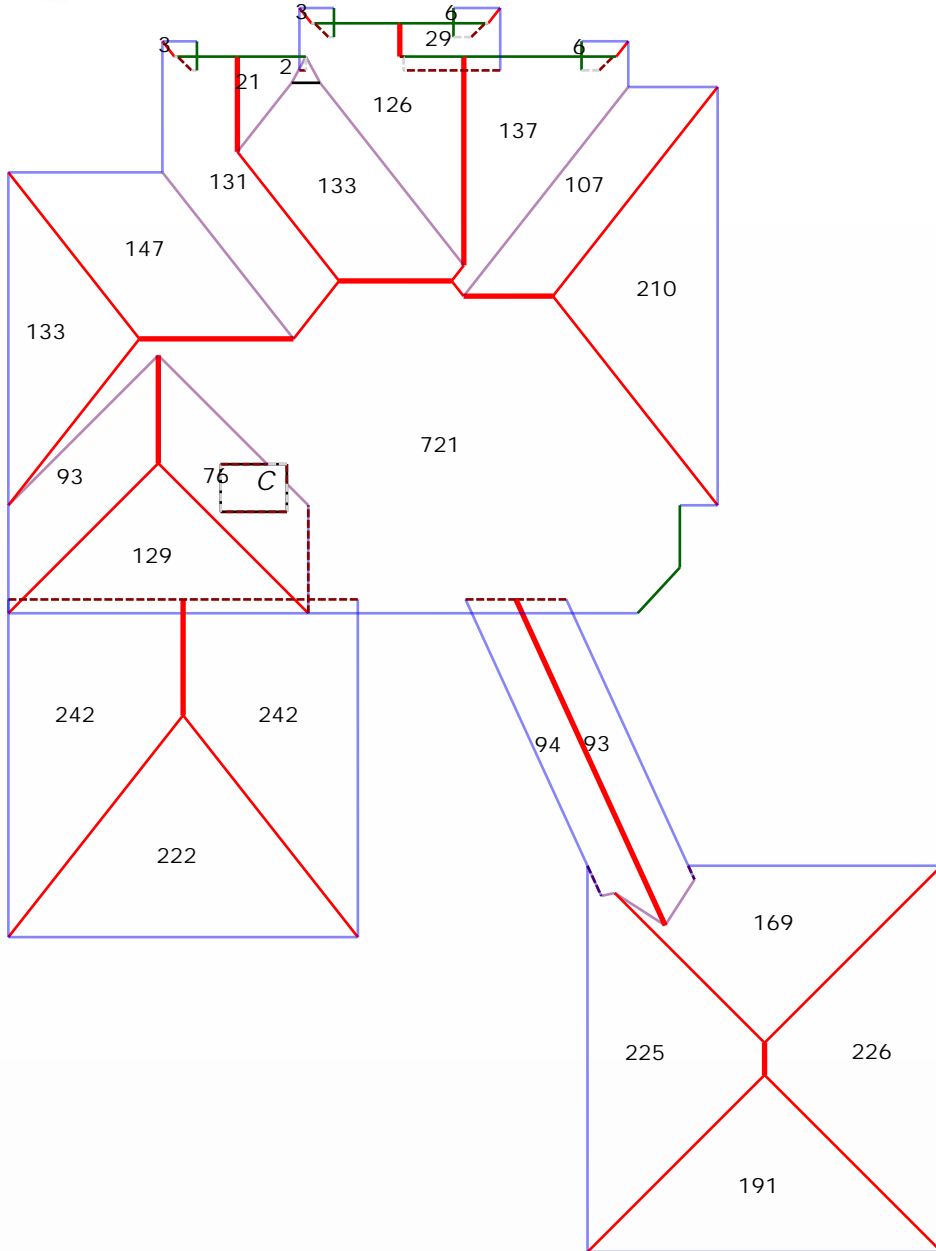

Total Squares: 395Q
Total Area: 3920sqft
Adjusted Planes: 31





Roofing 1
 John-Doe@GMail.com
 2811234567
 123 Street City, Texas 77095

Property Address:
 123 Sample St
 Houston, TX 75060

This Report is Made by:
RoofEZ.com
 Accurate Measurements, EZ Savings!
 We take measuring to the next level

Notes Diagram

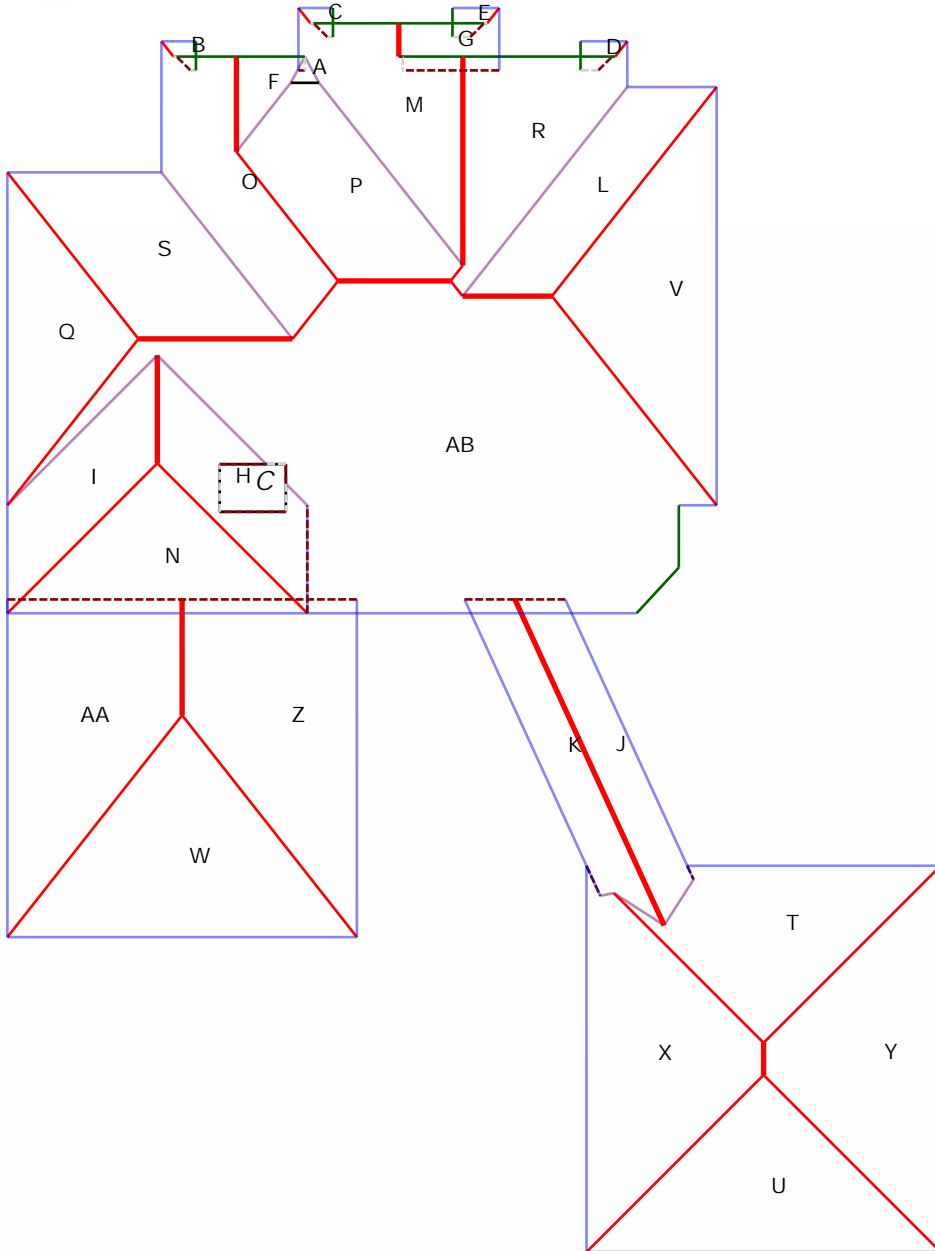

- A : 2 sqft.
- B : 3 sqft.
- C : 3 sqft.
- D : 6 sqft.
- E : 6 sqft.
- F : 21 sqft.
- G : 29 sqft.
- H : 76 sqft. (7 edges, 2 planes)
- I : 93 sqft.
- J : 93 sqft.
- K : 94 sqft.
- L : 107 sqft.
- M : 126 sqft.
- N : 129 sqft.
- O : 131 sqft. (6 edges, 2 planes)
- P : 133 sqft.
- Q : 133 sqft.
- R : 137 sqft.
- S : 147 sqft.
- T : 169 sqft.
- U : 191 sqft.
- V : 210 sqft.
- W : 222 sqft.
- X : 225 sqft.
- Y : 226 sqft.
- Z : 242 sqft.
- AA : 242 sqft.
- AB : 721 sqft. (12 edges, 3 planes)
- CHIMNEY(s) : 1 planes.



Roofing 1
John-Doe@GMail.com
2811234567
123 Street City, Texas 77095

Property Address:
123 Sample St
Houston, TX 75060

This Report is Made by:
RoofEZ.com
Accurate Measurements, EZ Savings!
We take measuring to the next level

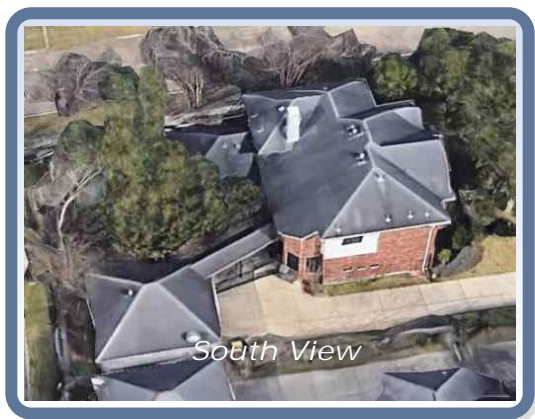
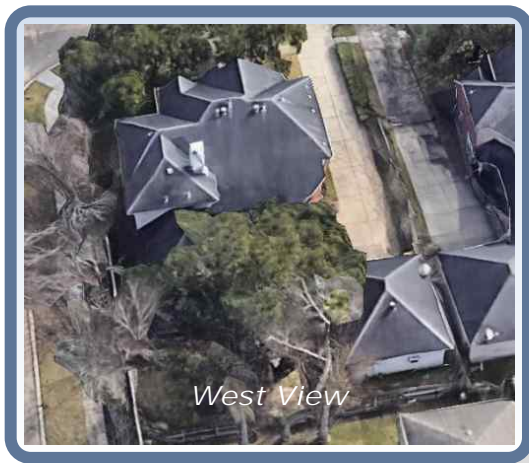



Roofing 1
 John-Doe@GMail.com
 2811234567
 123 Street City, Texas 77095

Property Address:
 123 Sample St
 Houston, TX 75060

This Report is Made by:
RoofEZ.com
 Accurate Measurements, EZ Savings!
 We take measuring to the next level

Waste calculation

Waste %	0%	5%	10%	15%	20%	25%
Area (sqft)	3,920	4,116	4,312	4,508	4,704	4,900
Squares:	39.2SQ	41.2SQ	43.1SQ	45.1SQ	47.0SQ	49.0SQ

Only roof area is included in these waste calculations.
 Additional materials needed for ridge, hip, valley, and starter lengths are not included.

Roof Summary Information

Total Area: 3920sqft; 39SQ;
 (Slope: 3920sqft; Flat: 0sqft;)
 Ridge Length: 93.2' (10 ridges)
 Eave Length: 383.5' (26 eaves)
 Rake Length: 64.1' (12 rakes)
 Hip Length: 252.8' (20 hips)
 Valley Length: 106.3' (12 valleies)
 Apron Flashing: 13'
 Step Flashing: 77'
 Chimneys: 1

Major Pitch: 8.00/12
 [sorted by sq ft.] [sorted by pitch.]
 Pitch: 8.00/12 Area: 2271sqft Pitch: 8.00/12 Area: 2271sqft
 Pitch: 6.30/12 Area: 1647sqft Pitch: 6.30/12 Area: 1647sqft
 Pitch: 4.33/12 Area: 2sqft Pitch: 4.33/12 Area: 2sqft

