



Roofing 1
John-Doe@GMail.com
2811234567
123 Street City, Texas 77095

Property Address:
123 Sample St
Houston, TX 75060

This Report is Made by:
RoofEZ.com
Accurate Measurements, EZ Savings!
We take measuring to the next level



Roof First Page

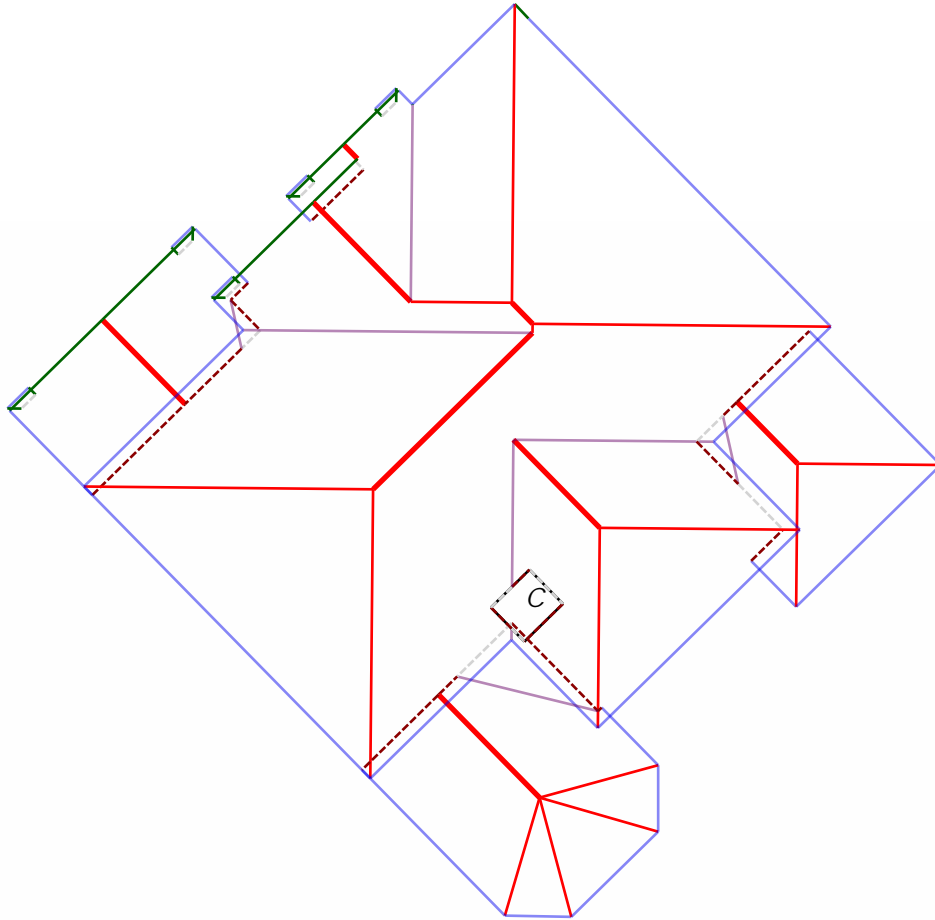

Roof Summary Info
Total Squares: 36SQ
Total Area: 3566sqft
Slope Area: 3566sqft
Flat Area: 0sqft
Two story area: 2633.1sqft
Adjusted Planes: 30

Ridge Count: 8
Ridge Length: 72.7'
Eave Count: 27
Eave Length: 290.4'
Rake Count: 28
Rake Length: 75.0'
Hip Count: 14
Hip Length: 228.5'
Valley Count: 8
Valley Length: 100.8'
Apron Flashing Length: 34'
Step Flashing Length: 93'
Total Chimneys: 1

Report Contents

Length Diagram	page 2
Pitch Diagram	page 3
Area Diagram	page 4
Notes Diagram	page 5
Images	page 6
Waste Calculation	page 7





Roofing 1
John-Doe@GMail.com
2811234567
123 Street City, Texas 77095

Property Address:
123 Sample St
Houston, TX 75060

This Report is Made by:
RoofEZ.com
Accurate Measurements, EZ Savings!
We take measuring to the next level



Length Diagram

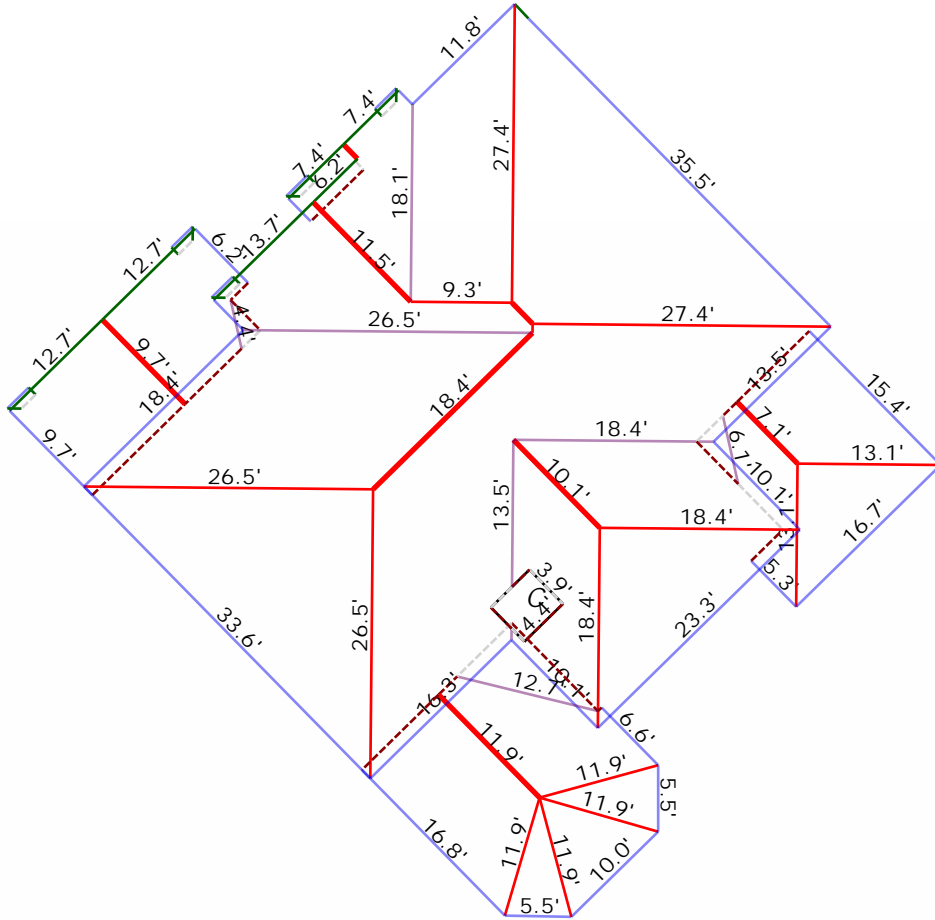

Ridge Length: 72.7'
Eave Length: 290.4'
Rake Length: 75.0'
Hip Length: 228.5'
Valley Length: 100.8'
Step Flashing Length: 93'
Apron Flashing Length: 34'





Roofing 1
John-Doe@GMail.com
2811234567
123 Street City, Texas 77095

Property Address:
123 Sample St
Houston, TX 75060

This Report is Made by:
RoofEZ.com
Accurate Measurements, EZ Savings!
We take measuring to the next level

Pitch Diagram

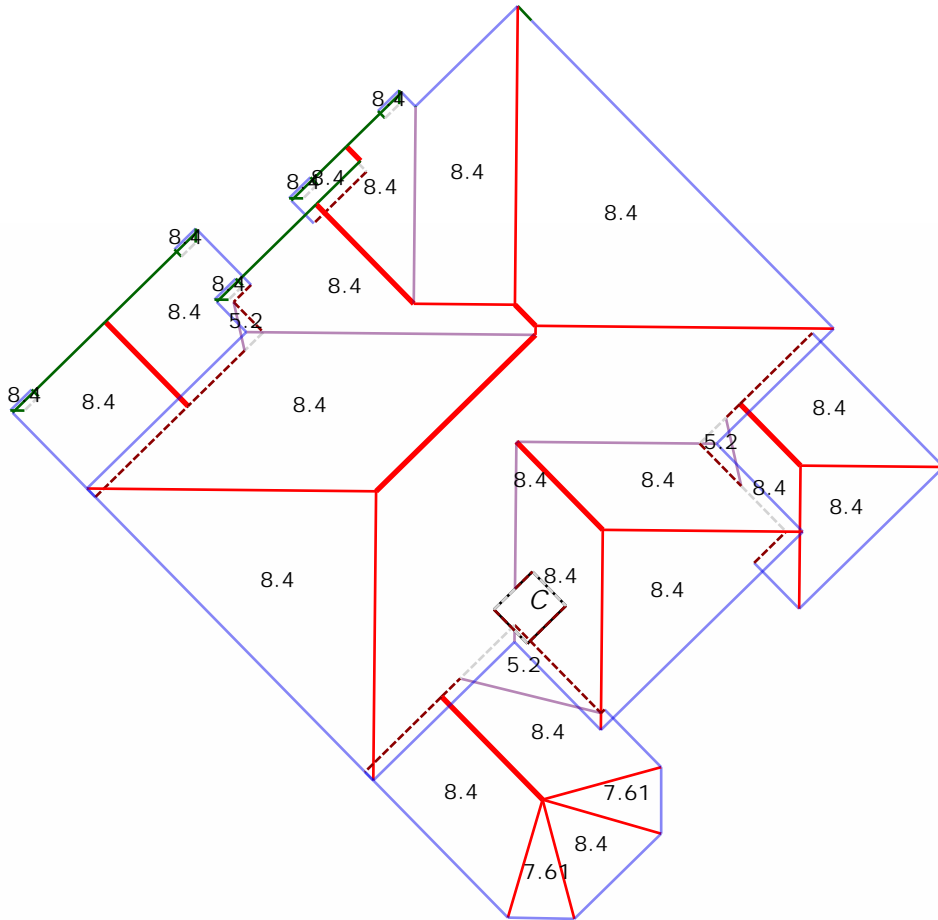
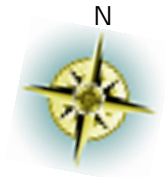



Roofing 1
John-Doe@GMail.com
2811234567
123 Street City, Texas 77095

Property Address:
123 Sample St
Houston, TX 75060

This Report is Made by:
RoofEZ.com
Accurate Measurements, EZ Savings!
We take measuring to the next level

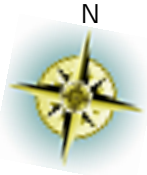

Area Diagram

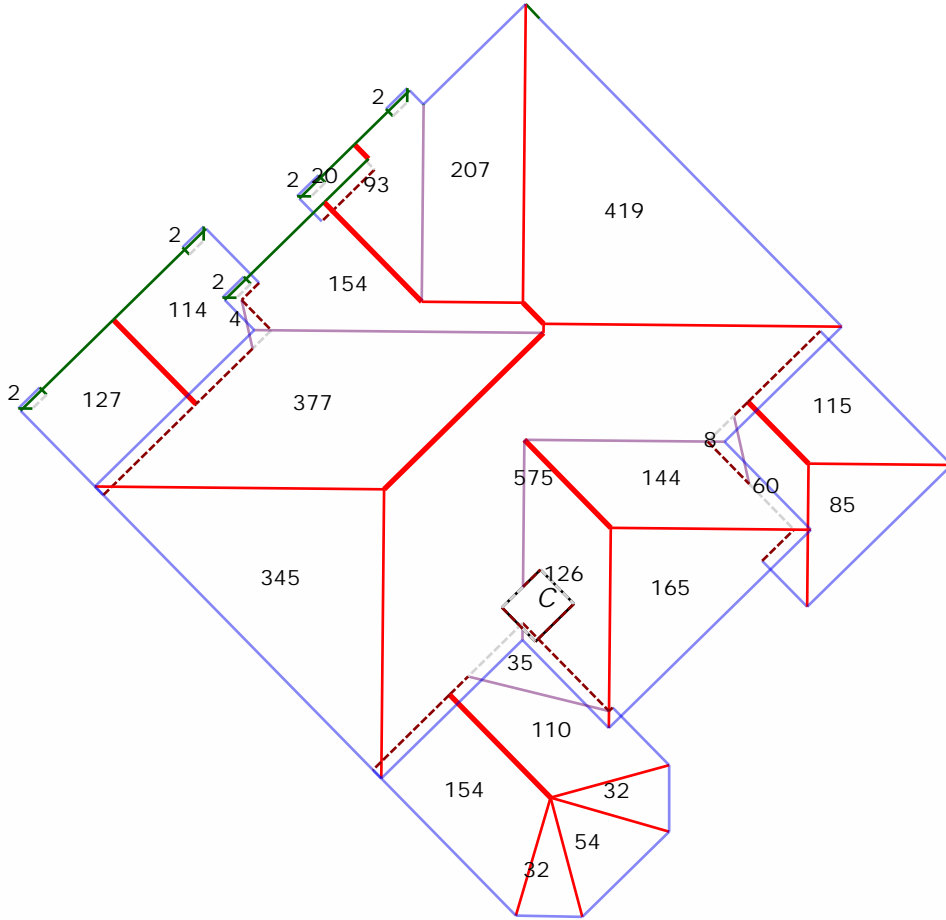

Total Squares: 36SQ
Total Area: 3566sqft
Adjusted Planes: 30



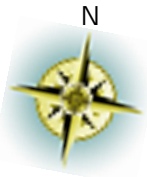

Notes Diagram

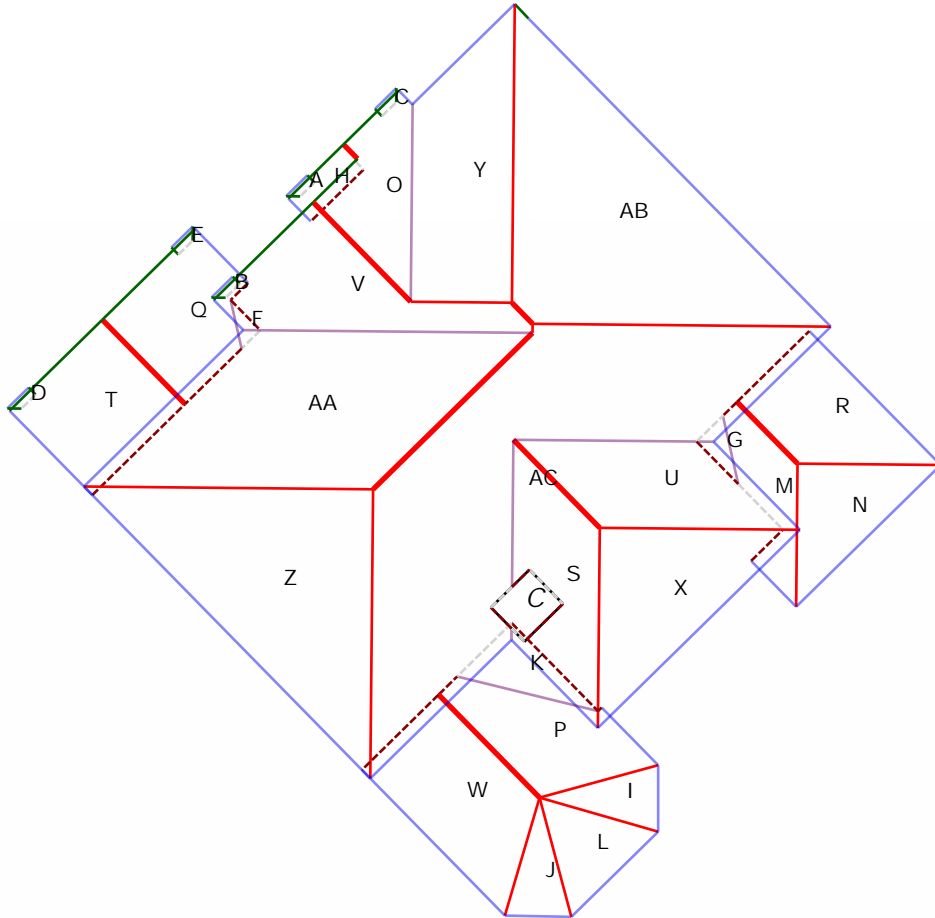

- A : 2 sqft.
- B : 2 sqft.
- C : 2 sqft.
- D : 2 sqft.
- E : 2 sqft.
- F : 4 sqft.
- G : 8 sqft.
- H : 20 sqft.
- I : 32 sqft.
- J : 32 sqft.
- K : 35 sqft.
- L : 54 sqft.
- M : 60 sqft. (6 edges, 2 planes)
- N : 85 sqft.
- O : 93 sqft.
- P : 110 sqft.
- Q : 114 sqft.
- R : 115 sqft.
- S : 126 sqft. (6 edges, 2 planes)
- T : 127 sqft.
- U : 144 sqft.
- V : 154 sqft.
- W : 154 sqft.
- X : 165 sqft.
- Y : 207 sqft.
- Z : 345 sqft.
- AA : 377 sqft.
- AB : 419 sqft.
- AC : 575 sqft. (7 edges, 2 planes)
- CHIMNEY(s) : 1 planes.



Roofing 1
John-Doe@GMail.com
2811234567
123 Street City, Texas 77095

Property Address:
123 Sample St
Houston, TX 75060

This Report is Made by:
RoofEZ.com
Accurate Measurements, EZ Savings!
We take measuring to the next level

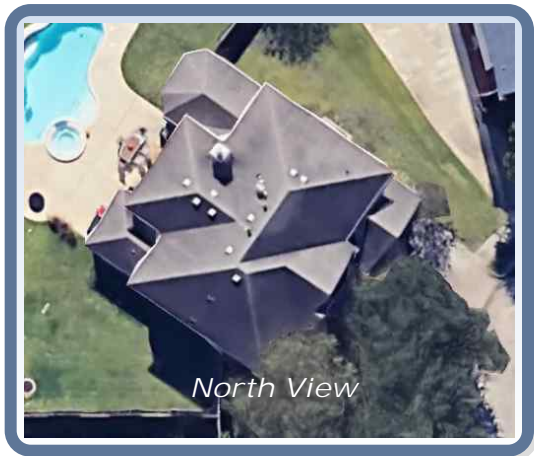



Roofing 1
 John-Doe@GMail.com
 2811234567
 123 Street City, Texas 77095

Property Address:
 123 Sample St
 Houston, TX 75060

This Report is Made by:
RoofEZ.com
 Accurate Measurements, EZ Savings!
 We take measuring to the next level

Waste calculation

Waste %	0%	5%	10%	15%	20%	25%
Area (sqft)	3,566	3,744	3,922	4,101	4,279	4,457
Squares:	35.7SQ	37.4SQ	39.2SQ	41.0SQ	42.8SQ	44.6SQ

Only roof area is included in these waste calculations.
 Additional materials needed for ridge, hip, valley, and starter lengths are not included.

Roof Summary Information

Total Area: 3566sqft; 36SQ;
 (Slope: 3566sqft; Flat: 0sqft;)
 Ridge Length: 72.7' (8 ridges)
 Eave Length: 290.4' (27 eaves)
 Rake Length: 75.0' (28 rakes)
 Hip Length: 228.5' (14 hips)
 Valley Length: 100.8' (8 valleies)
 Apron Flashing: 34'
 Step Flashing: 93'
 Chimneys: 1

Major Pitch: 8.40/12
 [sorted by sq ft.] [sorted by pitch.]
 Pitch: 8.40/12 Area: 3456sqft Pitch: 8.40/12 Area: 3456sqft
 Pitch: 7.61/12 Area: 63sqft Pitch: 7.61/12 Area: 63sqft
 Pitch: 5.20/12 Area: 47sqft Pitch: 5.20/12 Area: 47sqft

