



Roofing 1
 John-Doe@GMail.com
 2811234567
 123 Street City, Texas 77095

Property Address:
 123 Sample St
 Houston, TX 75060

This Report is Made by:
RoofEZ.com
 Accurate Measurements, EZ Savings!
 We take measuring to the next level

Roof First Page

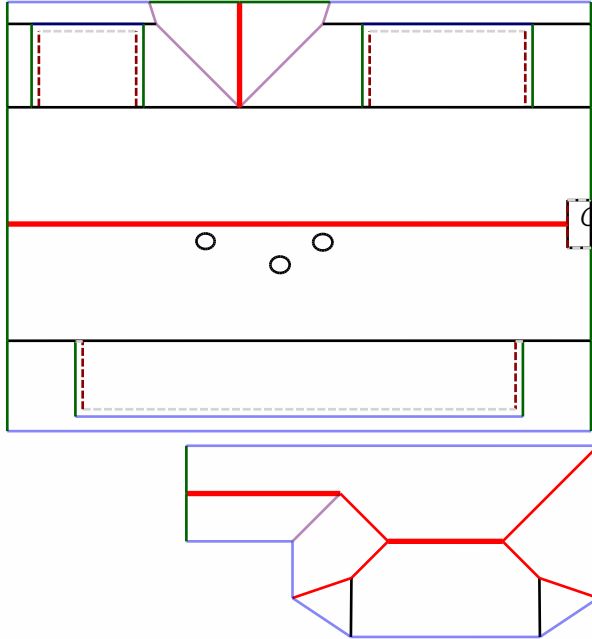

Roof Summary Info

Total Squares: 275Q
 Total Area: 2709sqft
 Slope Area: 2709sqft
 Flat Area: 0sqft
 Two story area: 1029.5sqft
 Adjusted Planes: 30

Ridge Count: 5
 Ridge Length: 88.0'
 Eave Count: 15
 Eave Length: 237.0'
 Rake Count: 24
 Rake Length: 219.3'
 Hip Count: 6
 Hip Length: 30.6'
 Valley Count: 5
 Valley Length: 35.1'
 Apron Flashing Length: 52'
 Step Flashing Length: 68'
 Total Chimneys: 1
 Pipe Vents: 3

Report Contents

Length Diagram	page 2
Pitch Diagram	page 3
Area Diagram	page 4
Notes Diagram	page 5
Images	page 6
Waste Calculation	page 7

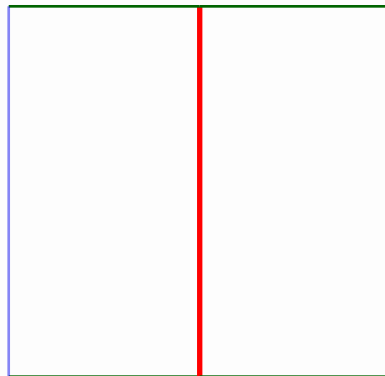



Roofing 1
 John-Doe@GMail.com
 2811234567
 123 Street City, Texas 77095

Property Address:
 123 Sample St
 Houston, TX 75060

This Report is Made by:
RoofEZ.com
 Accurate Measurements, EZ Savings!
 We take measuring to the next level



Length Diagram

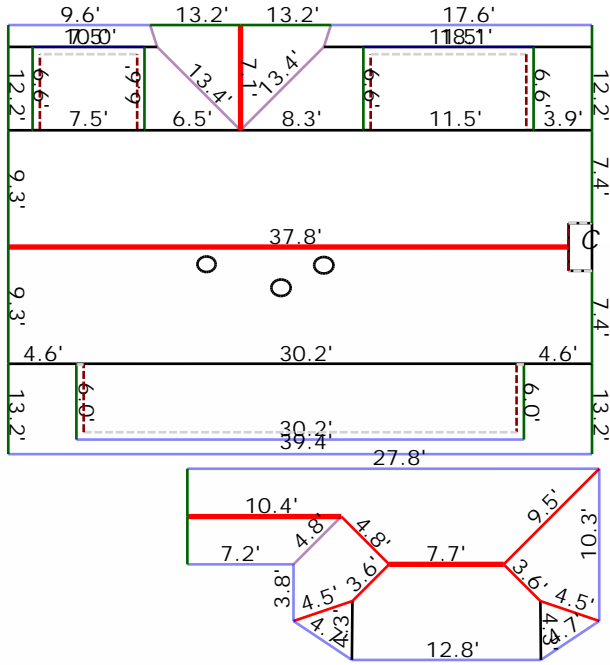

- Ridge Length: 88.0'
- Eave Length: 237.0'
- Rake Length: 219.3'
- Hip Length: 30.6'
- Valley Length: 35.1'
- Step Flashing Length: 68'
- Apron Flashing Length: 52'

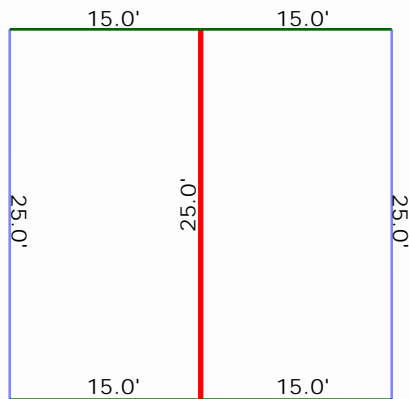



Roofing 1
John-Doe@GMail.com
2811234567
123 Street City, Texas 77095

Property Address:
123 Sample St
Houston, TX 75060

This Report is Made by:
RoofEZ.com
Accurate Measurements, EZ Savings!
We take measuring to the next level

Pitch Diagram

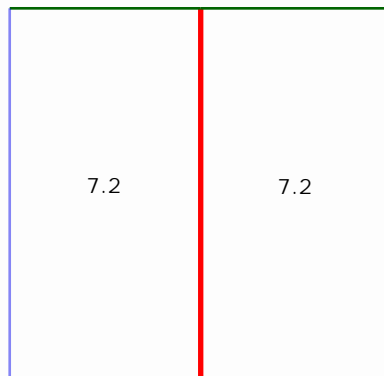
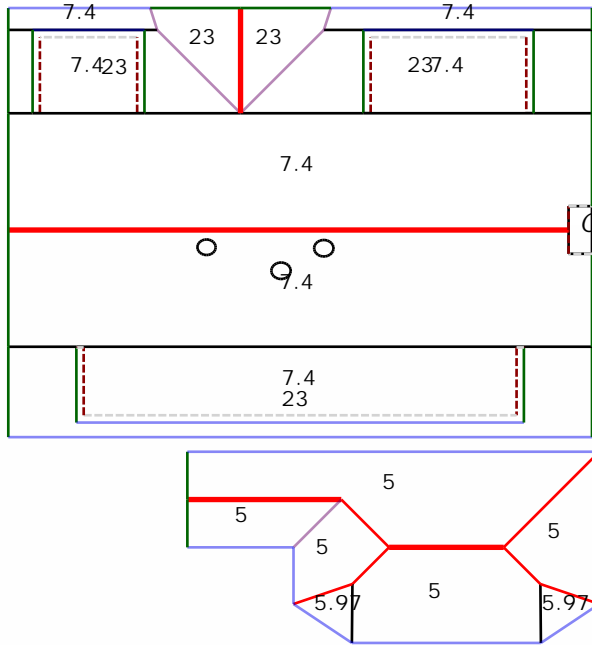



Roofing 1
 John-Doe@GMail.com
 2811234567
 123 Street City, Texas 77095

Property Address:
 123 Sample St
 Houston, TX 75060

This Report is Made by:
RoofEZ.com
 Accurate Measurements, EZ Savings!
 We take measuring to the next level

Area Diagram

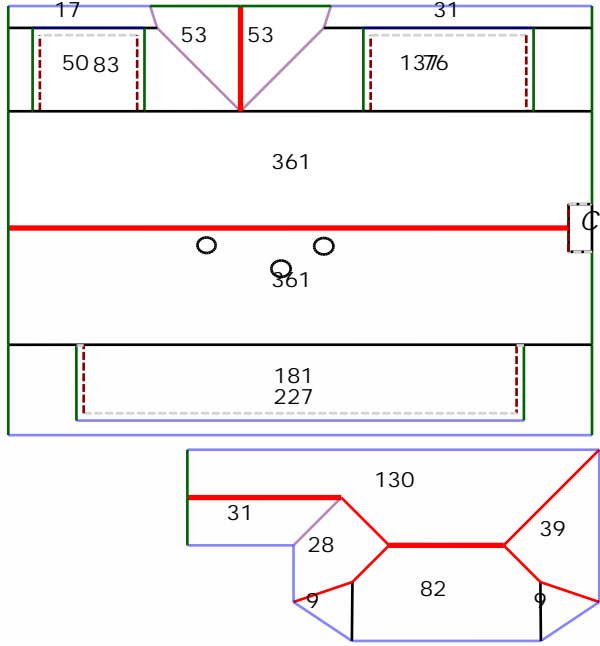

Total Squares: 275Q
 Total Area: 2709sqft
 Adjusted Planes: 30

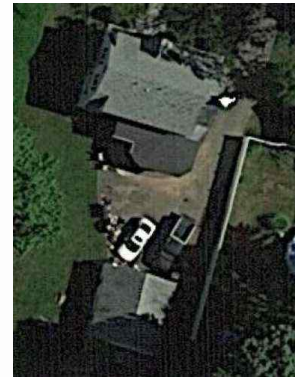



Roofing 1
 John-Doe@GMail.com
 2811234567
 123 Street City, Texas 77095

Property Address:
 123 Sample St
 Houston, TX 75060

This Report is Made by:
RoofEZ.com
 Accurate Measurements, EZ Savings!
 We take measuring to the next level



Notes Diagram

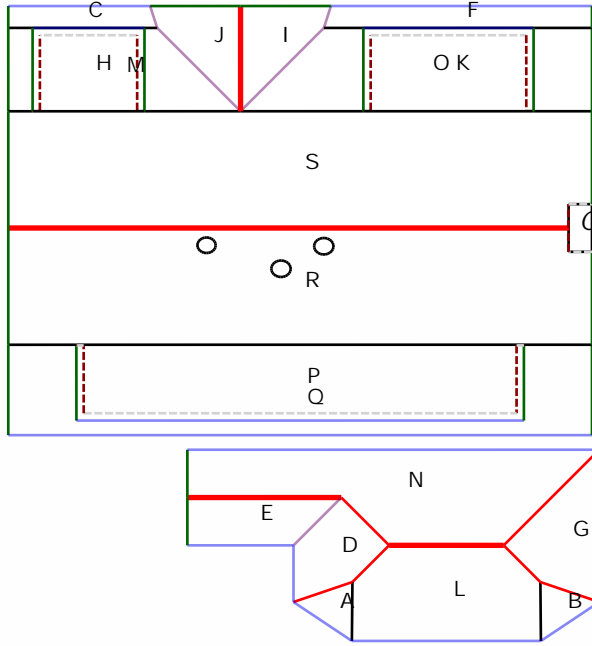

- A : 9 sqft.
- B : 9 sqft.
- C : 17 sqft.
- D : 28 sqft.
- E : 31 sqft.
- F : 31 sqft.
- G : 39 sqft.
- H : 50 sqft.
- I : 53 sqft.
- J : 53 sqft.
- K : 76 sqft.
- L : 82 sqft. (6 edges, 2 planes)
- M : 83 sqft. (7 edges, 2 planes)
- N : 130 sqft. (6 edges, 2 planes)
- O : 137 sqft. (8 edges, 2 planes)
- P : 181 sqft.
- Q : 227 sqft. (8 edges, 2 planes)
- R : 361 sqft. (6 edges, 2 planes)
- S : 361 sqft. (8 edges, 2 planes)
- T : 375 sqft.
- U : 375 sqft.
- CHIMNEY(s) : 1 planes.

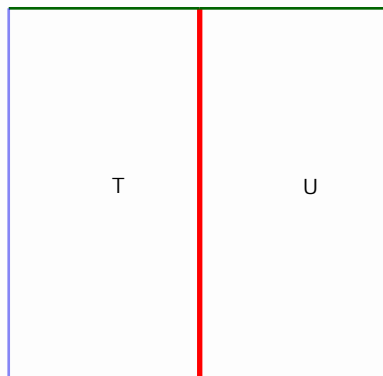



Roofing 1
John-Doe@GMail.com
2811234567
123 Street City, Texas 77095

Property Address:
123 Sample St
Houston, TX 75060

This Report is Made by:
RoofEZ.com
Accurate Measurements, EZ Savings!
We take measuring to the next level



Top View



East View



West View

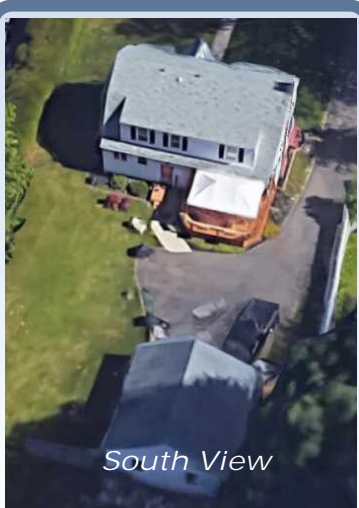

South View

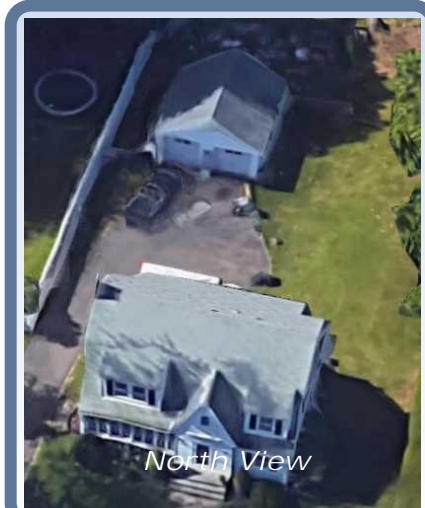

North View



Roofing 1
 John-Doe@GMail.com
 2811234567
 123 Street City, Texas 77095

Property Address:
 123 Sample St
 Houston, TX 75060

This Report is Made by:
RoofEZ.com
 Accurate Measurements, EZ Savings!
 We take measuring to the next level

Waste calculation

Waste %	0%	5%	10%	15%	20%	25%
Area (sqft)	2,709	2,845	2,980	3,116	3,251	3,386
Squares:	27.1SQ	28.4SQ	29.8SQ	31.2SQ	32.5SQ	33.9SQ

Only roof area is included in these waste calculations.
 Additional materials needed for ridge, hip, valley, and starter lengths are not included.

Roof Summary Information

Total Area: 2709sqft; 27SQ;
 (Slope: 2709sqft; Flat: 0sqft;)
 Ridge Length: 88.0' (5 ridges)
 Eave Length: 237.0' (15 eaves)
 Rake Length: 219.3' (24 rakes)
 Hip Length: 30.6' (6 hips)
 Valley Length: 35.1' (5 valleies)
 Apron Flashing: 52'
 Step Flashing: 68'
 Chimneys: 1

Major Pitch: 7.40/12
 [sorted by sq ft.] [sorted by pitch.]
 Pitch: 7.40/12 Area: 1077sqft Pitch: 23.00/12 Area: 554sqft
 Pitch: 7.20/12 Area: 751sqft Pitch: 7.40/12 Area: 1077sqft
 Pitch: 23.00/12 Area: 554sqft Pitch: 7.20/12 Area: 751sqft
 Pitch: 5.00/12 Area: 310sqft Pitch: 5.97/12 Area: 18sqft
 Pitch: 5.97/12 Area: 18sqft Pitch: 5.00/12 Area: 310sqft

