



Roofing 1
 123 Street
 City, Texas 77095

Property Address:
 123 Sample St
 Houston, TX 75060

This Report is Made by:
RoofEZ.com
 Accurate Measurements, EZ Savings!
 We take measuring to the next level

Roof Summary Page

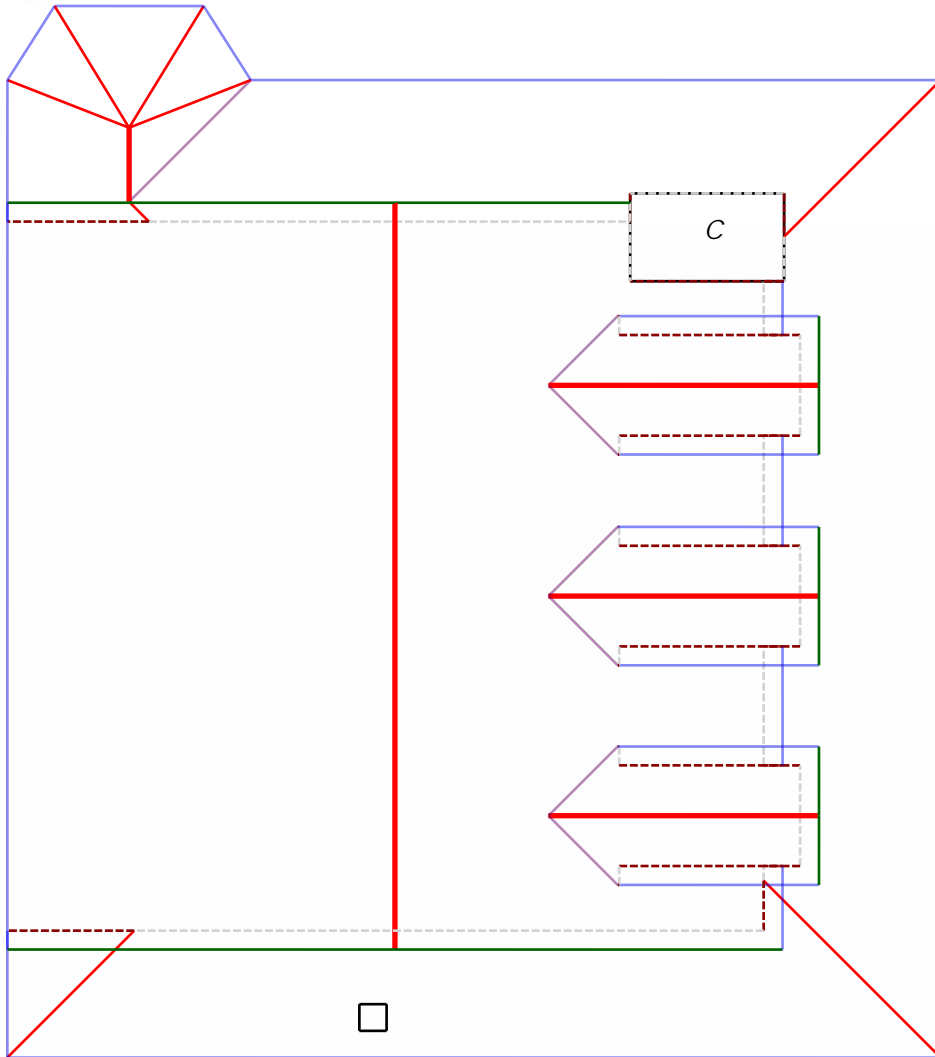

Roof Summary Info

Total Squares: 32SQ
 Total Area: 3220sqft
 Slope Area: 3220sqft
 Flat Area: 0sqft
 Total Planes: 27

Ridge Count: 5
 Ridge Length: 85'
 Eave Count: 19
 Eave Length: 288'
 Rake Count: 10
 Rake Length: 118'
 Hip Count: 8
 Hip Length: 71'
 Valley Count: 7
 Valley Length: 44'
 Apron Flashing Length: 110'
 Step Flashing Length: 112'
 Total Chimneys: 1
 Total Vents: 1

Report Contents

Length Diagram page 2
 Pitch Diagram page 3
 Area Diagram page 4
 Notes Diagram page 5
 Images page 6
 Waste Calculation page 7

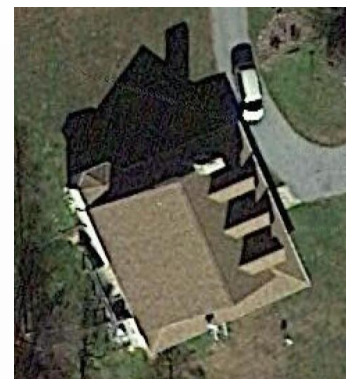



Roofing 1
 123 Street
 City, Texas 77095

Property Address:
 123 Sample St
 Houston, TX 75060

This Report is Made by:
RoofEZ.com
 Accurate Measurements, EZ Savings!
 We take measuring to the next level

Length Diagram

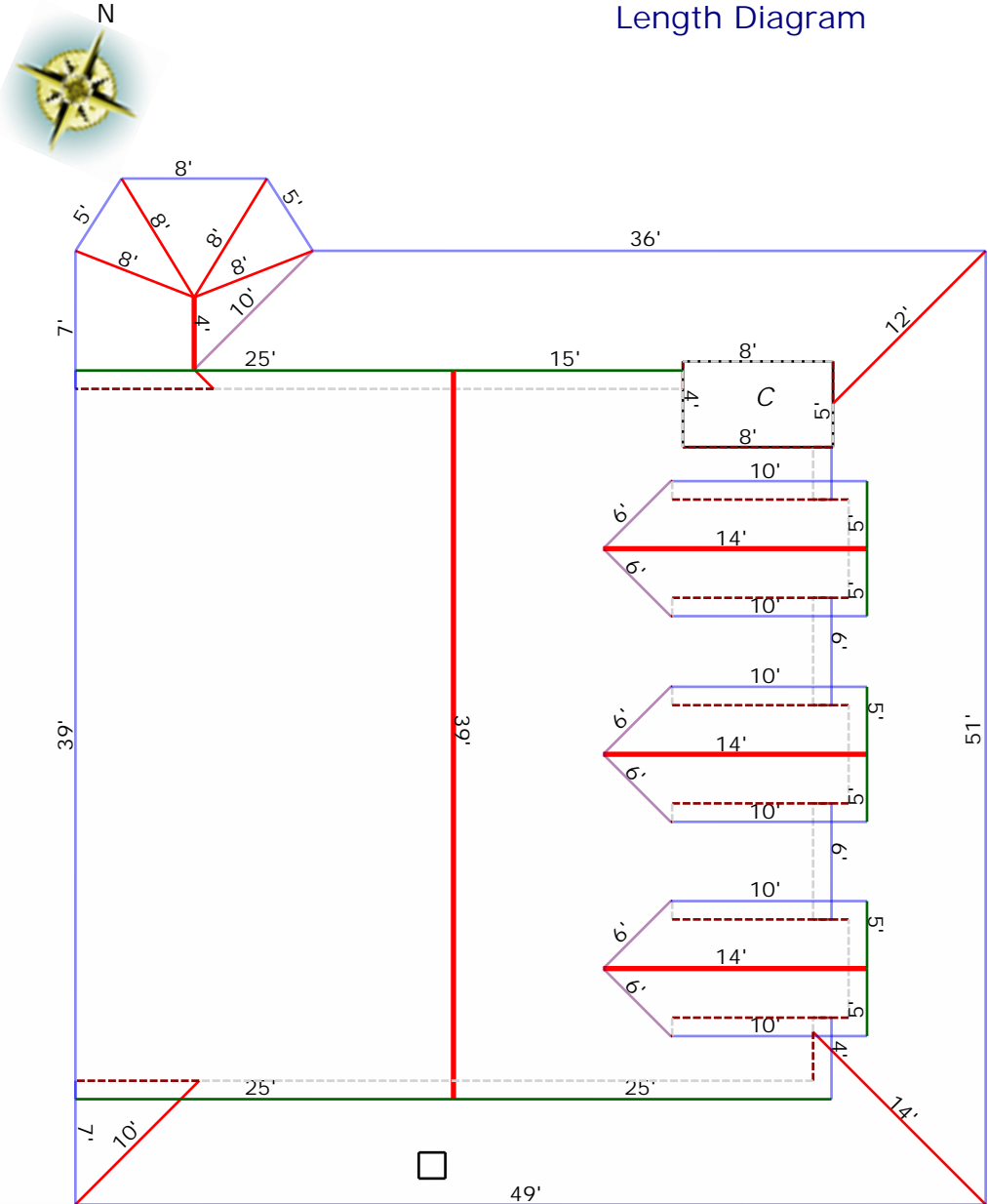

- Ridge Length: 85'
- Eave Length: 288'
- Rake Length: 118'
- Hip Length: 71'
- Valley Length: 44'
- Step Flashing Length: 112'
- Apron Flashing Length: 110'





Roofing 1
 123 Street
 City, Texas 77095

Property Address:
 123 Sample St
 Houston, TX 75060

This Report is Made by:
RoofEZ.com
 Accurate Measurements, EZ Savings!
 We take measuring to the next level

Pitch Diagram

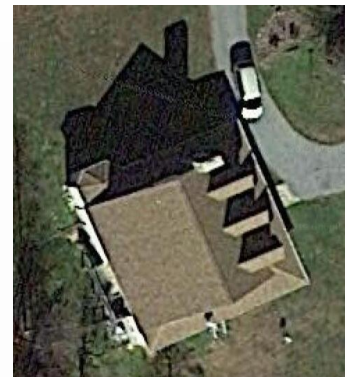
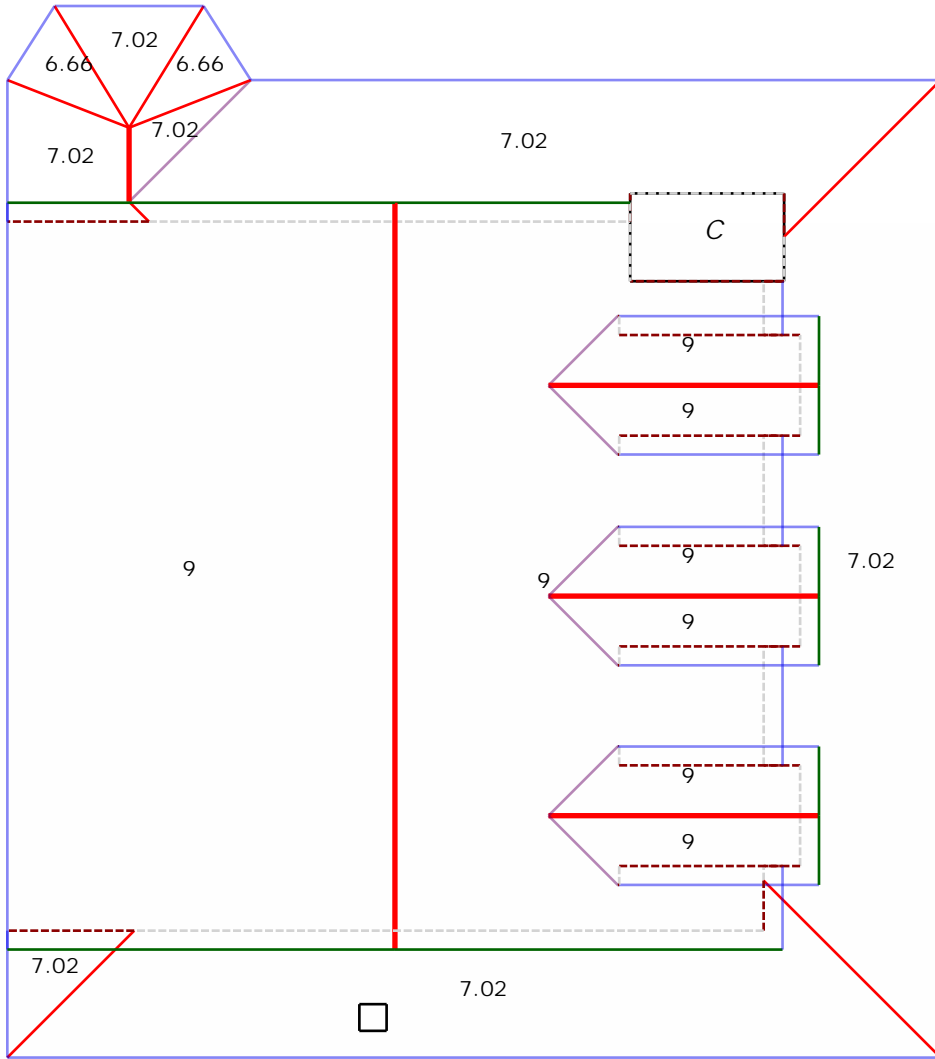



Roofing 1
123 Street
City, Texas 77095

Property Address:
123 Sample St
Houston, TX 75060

This Report is Made by:
RoofEZ.com
Accurate Measurements, EZ Savings!
We take measuring to the next level

Area Diagram

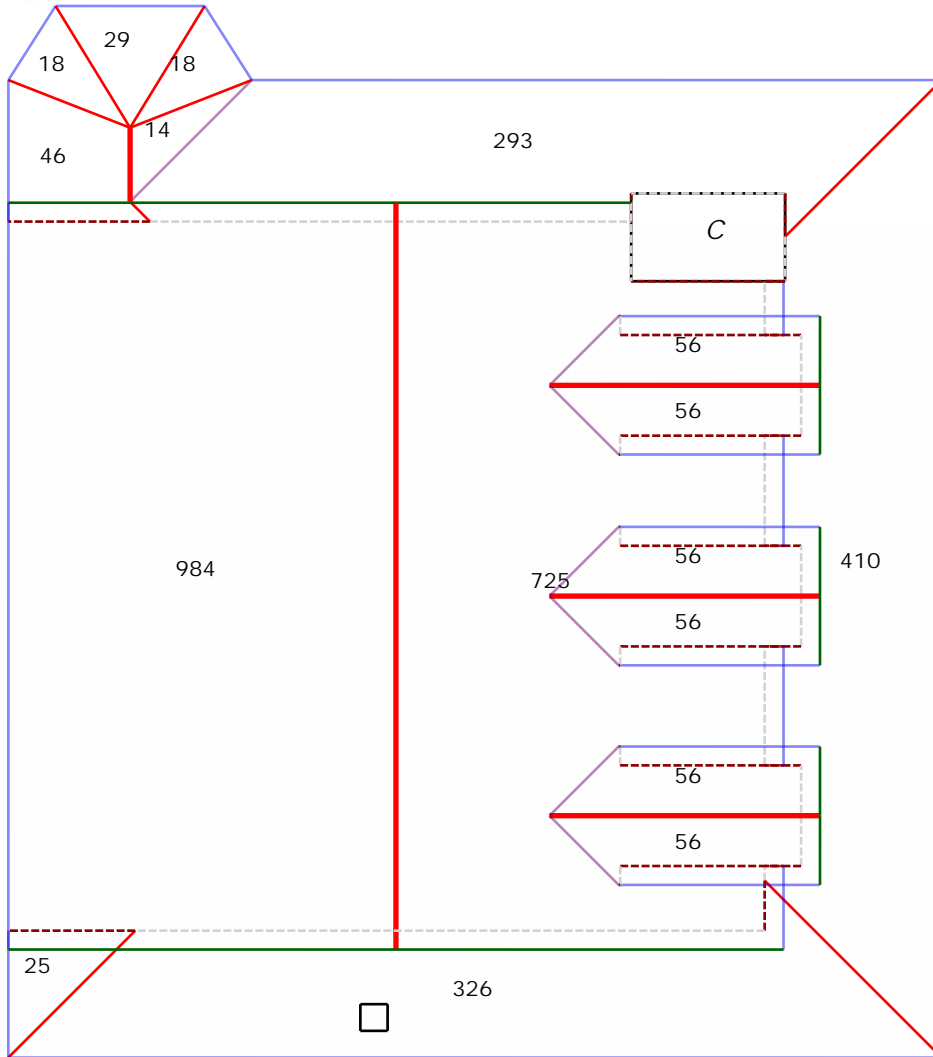

Total Squares: 32SQ
Total Area: 3220sqft
Total Planes: 27

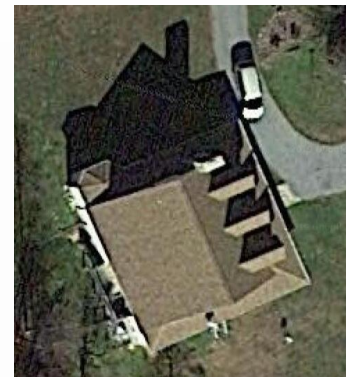



Roofing 1
 123 Street
 City, Texas 77095

Property Address:
 123 Sample St
 Houston, TX 75060

This Report is Made by:
RoofEZ.com
 Accurate Measurements, EZ Savings!
 We take measuring to the next level

Notes Diagram

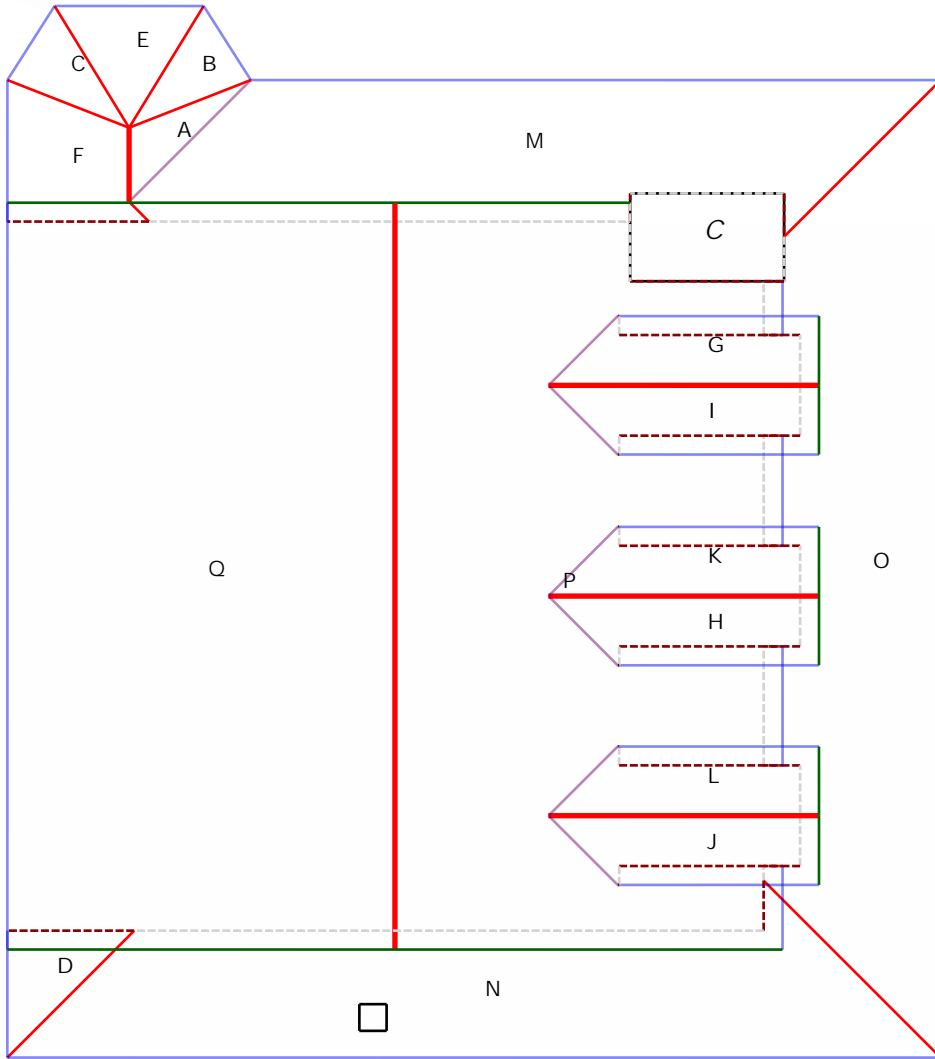

- A : 14 sqft.
- B : 18 sqft.
- C : 18 sqft.
- D : 25 sqft.
- E : 29 sqft.
- F : 46 sqft.
- G : 56 sqft.
- H : 56 sqft.
- I : 56 sqft.
- J : 56 sqft.
- K : 56 sqft.
- L : 56 sqft.
- M : 293 sqft. (8 edges, 2 planes)
- N : 326 sqft.
- O : 410 sqft. (17 edges, 4 planes)
- P : 725 sqft. (21 edges, 5 planes)
- Q : 984 sqft.
- CHIMNEY(s) : 1 planes.
- Vent(s) : 1 planes.



Roofing 1
123 Street
City, Texas 77095

Property Address:
123 Sample St
Houston, TX 75060

This Report is Made by:
RoofEZ.com
Accurate Measurements, EZ Savings!
We take measuring to the next level



Top View

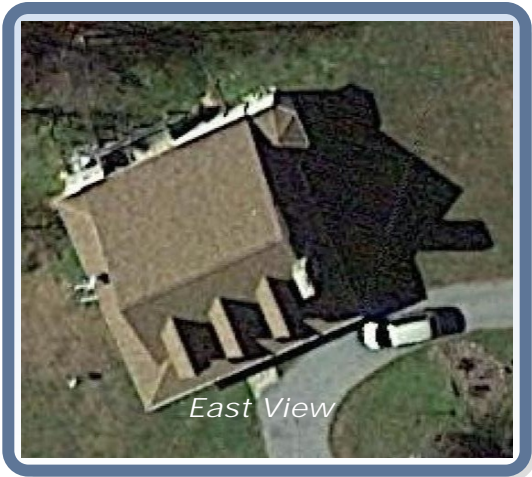

East View



West View



South View

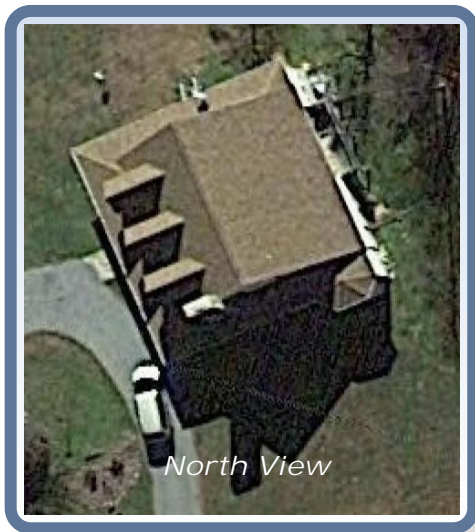

North View



Roofing 1
 123 Street
 City, Texas 77095

Property Address:
 123 Sample St
 Houston, TX 75060

This Report is Made by:
RoofEZ.com
 Accurate Measurements, EZ Savings!
 We take measuring to the next level

Waste calculation

Waste %	0%	5%	10%	15%	20%	25%
Area (sqft)	3,220	3,381	3,542	3,703	3,864	4,025
Squares:	32.2SQ	33.8SQ	35.4SQ	37.0SQ	38.6SQ	40.3SQ

Only roof area is included in these waste calculations.
 Additional materials needed for ridge, hip, valley, and starter lengths are not included.

Roof Summary Information

Total Area: 3220sqft; 32SQ;
 (Slope: 3220sqft; Flat: 0sqft;)

Ridge Length: 85' (5 ridges)
 Eave Length: 288' (19 eaves)
 Rake Length: 118' (10 rakes)
 Hip Length: 71' (8 hips)
 Valley Length: 44' (7 valleies)
 Apron Flashing: 110'
 Step Flashing: 112'
 Chimneys: 1
 Vents: 1

Major Pitch: 9.00/12

[sorted by sq ft.]

Pitch: 9.00/12 Area: 2042sqft
 Pitch: 7.02/12 Area: 1143sqft
 Pitch: 6.66/12 Area: 35sqft

[sorted by pitch.]

Pitch: 9.00/12 Area: 2042sqft
 Pitch: 7.02/12 Area: 1143sqft
 Pitch: 6.66/12 Area: 35sqft

