



Roofing 1  
 John-Doe@GMail.com  
 2811234567  
 123 Street City, Texas 77095

Property Address:  
 123 Sample St  
 Houston, TX 75060

This Report is Made by:  
**RoofEZ.com**  
 Accurate Measurements, EZ Savings!  
 We take measuring to the next level

### Roof First Page

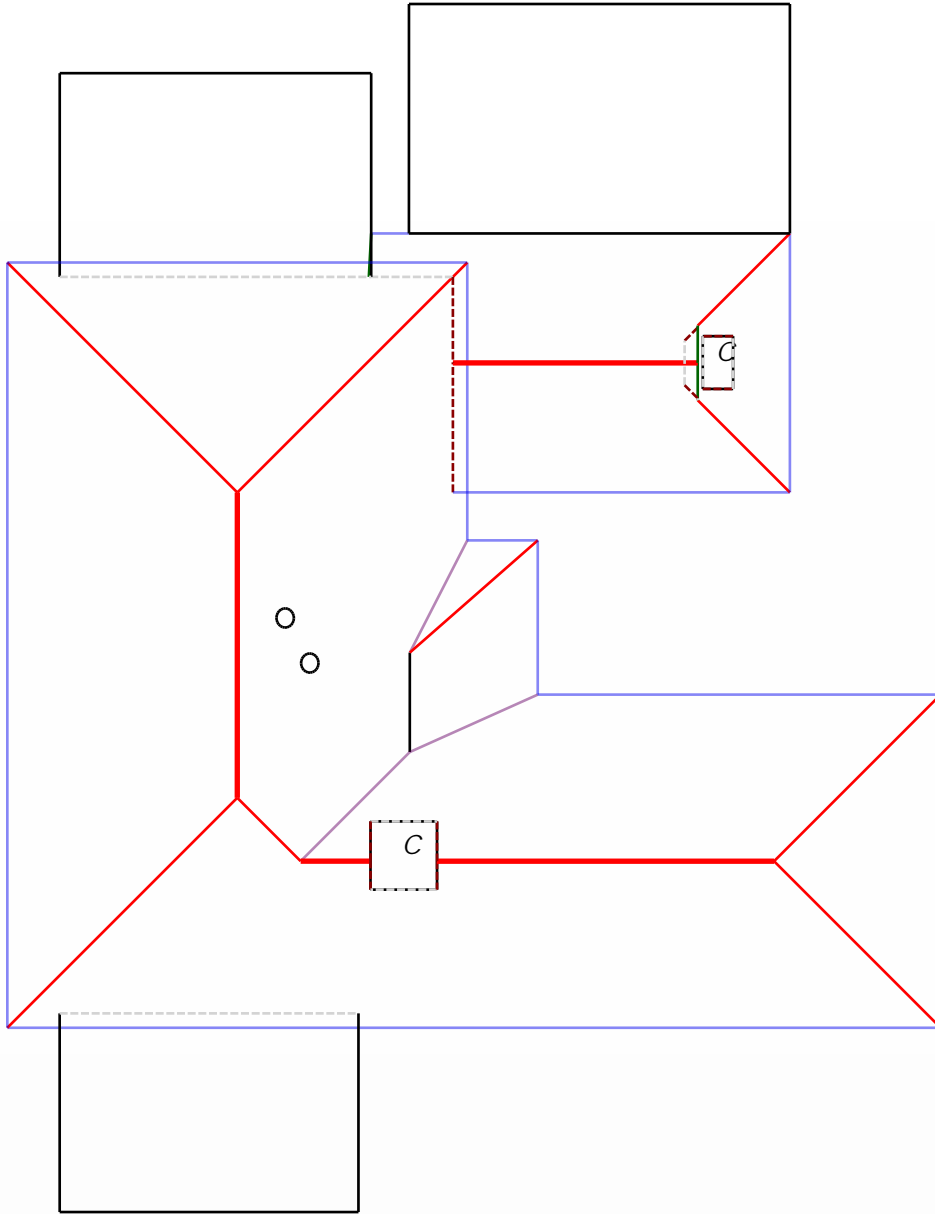

Roof Summary Info  
*Total Squares: 415Q*  
*Total Area: 4115sqft*  
*Slope Area: 3131sqft*  
*Flat Area: 984sqft*  
*Two story area: 2136.5sqft*  
*Adjusted Planes: 21*

Ridge Count: 4  
 Ridge Length: 65'  
 Eave Count: 11  
 Eave Length: 276'  
 Rake Count: 3  
 Rake Length: 9'  
 Hip Count: 9  
 Hip Length: 141'  
 Valley Count: 3  
 Valley Length: 30'  
 Apron Flashing Length: 67'  
 Step Flashing Length: 34'  
*Total Chimneys: 2*  
*Pipe Vents: 2*

*Report Contents*

Length Diagram	page 2
Pitch Diagram	page 3
Area Diagram	page 4
Notes Diagram	page 5
Images	page 6
Waste Calculation	page 7



## Length Diagram



Ridge Length: 65'  
Eave Length: 276'  
Rake Length: 9'  
Hip Length: 141'  
Valley Length: 30'  
Step Flashing Length: 34'  
Apron Flashing Length: 67'

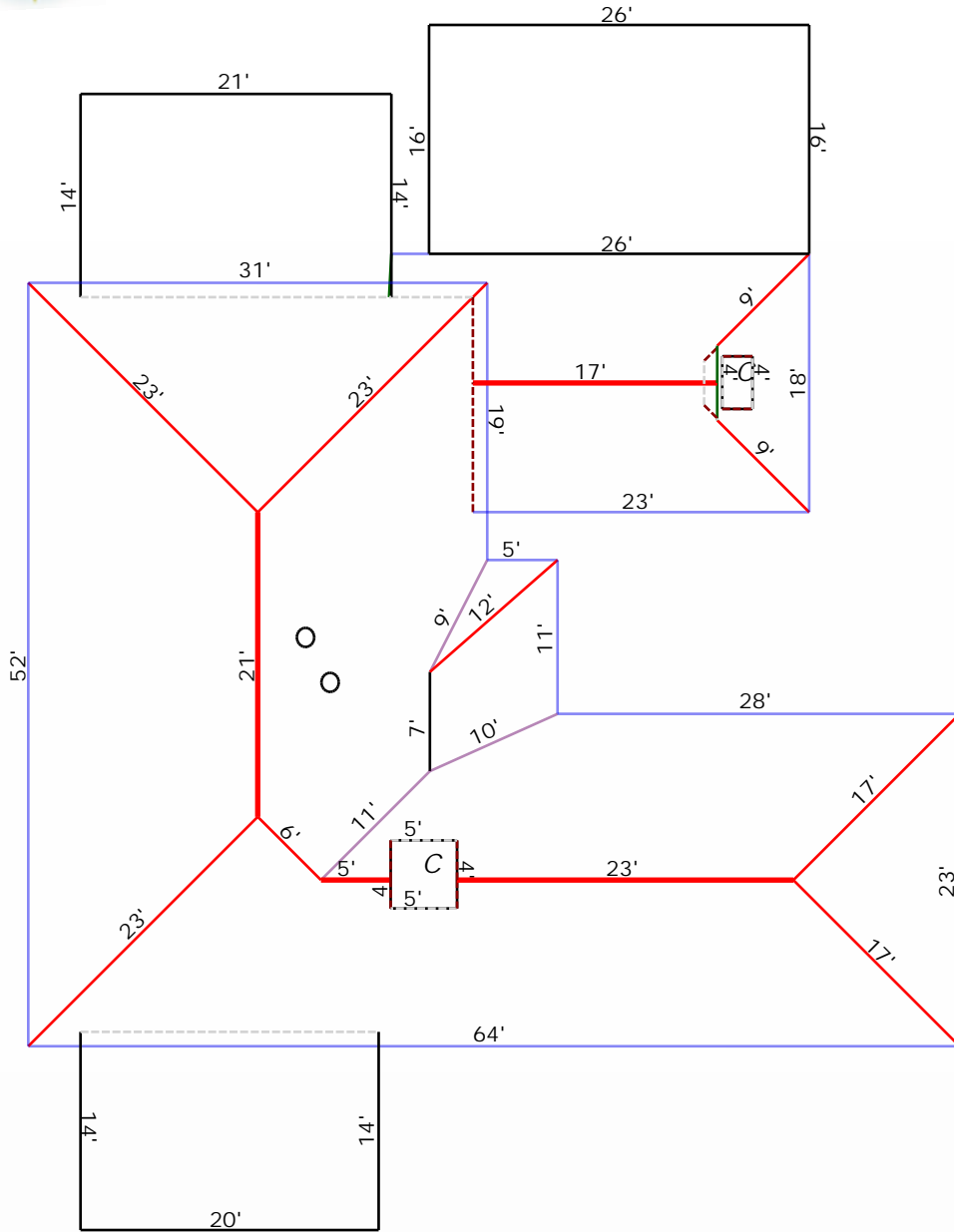



Roofing 1  
John-Doe@GMail.com  
2811234567  
123 Street City, Texas 77095

Property Address:  
123 Sample St  
Houston, TX 75060

This Report is Made by:  
**RoofEZ.com**  
Accurate Measurements, EZ Savings!  
We take measuring to the next level

### Pitch Diagram

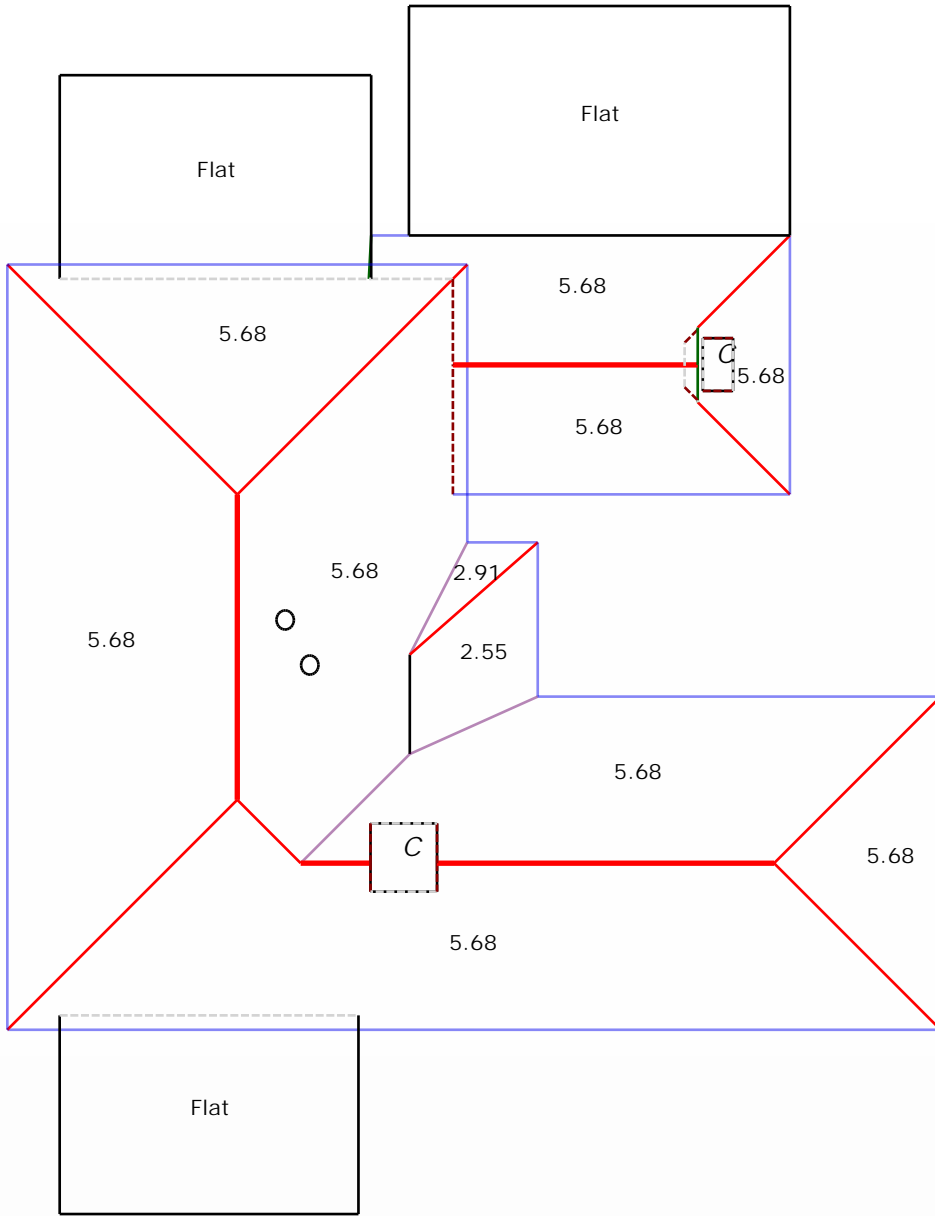



Roofing 1  
John-Doe@GMail.com  
2811234567  
123 Street City, Texas 77095

Property Address:  
123 Sample St  
Houston, TX 75060

This Report is Made by:  
**RoofEZ.com**  
Accurate Measurements, EZ Savings!  
We take measuring to the next level

### Area Diagram

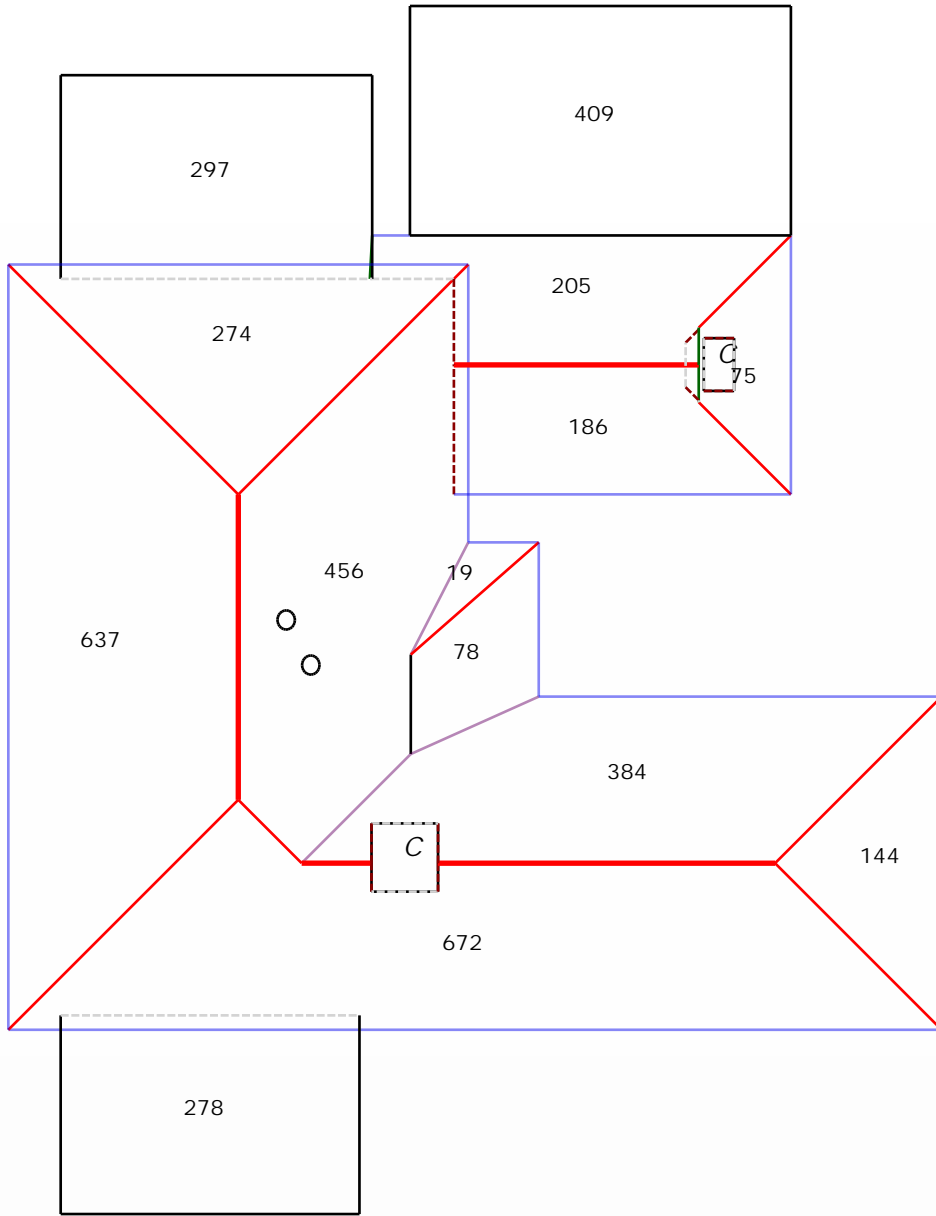

Total Squares: 415Q  
Total Area: 4115sqft  
Adjusted Planes: 21



### Notes Diagram

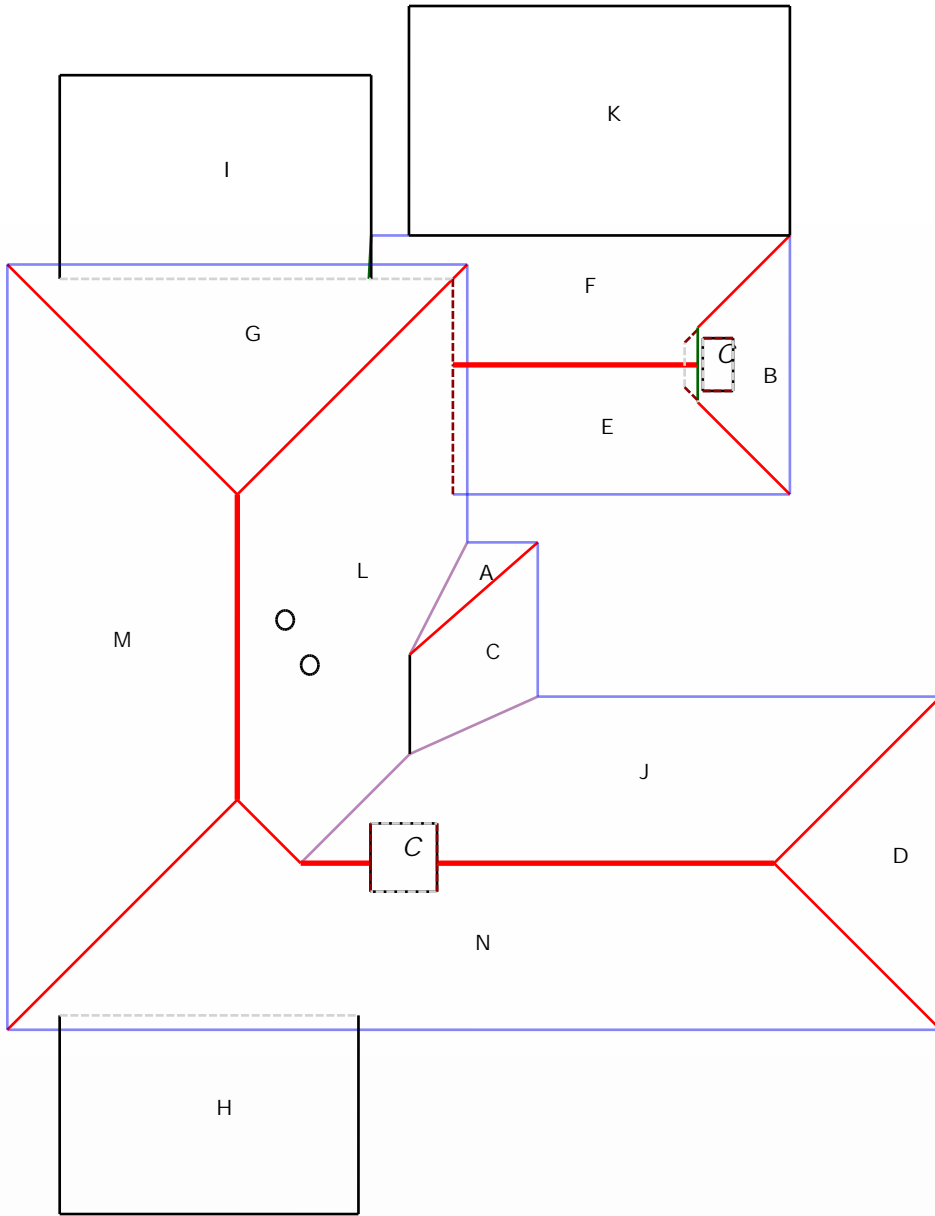

- A : 19 sqft.
- B : 75 sqft.
- C : 78 sqft.
- D : 144 sqft.
- E : 186 sqft.
- F : 205 sqft. (6 edges, 2 planes)
- G : 274 sqft.
- H : 278 sqft.
- I : 297 sqft.
- J : 384 sqft. (7 edges, 2 planes)
- K : 409 sqft.
- L : 456 sqft. (7 edges, 2 planes)
- M : 637 sqft.
- N : 672 sqft. (7 edges, 2 planes)
- CHIMNEY(s) : 2 planes.



Roofing 1  
John-Doe@GMail.com  
2811234567  
123 Street City, Texas 77095

Property Address:  
123 Sample St  
Houston, TX 75060

This Report is Made by:  
**RoofEZ.com**  
Accurate Measurements, EZ Savings!  
We take measuring to the next level



*Top View*



*East View*



*West View*



*South View*



*North View*



Roofing 1  
 John-Doe@GMail.com  
 2811234567  
 123 Street City, Texas 77095

Property Address:  
 123 Sample St  
 Houston, TX 75060

This Report is Made by:  
**RoofEZ.com**  
 Accurate Measurements, EZ Savings!  
 We take measuring to the next level

Waste calculation

Waste %	0%	5%	10%	15%	20%	25%
Area (sqft)	4,115	4,320	4,526	4,732	4,938	5,143
Squares:	41.1SQ	43.2SQ	45.3SQ	47.3SQ	49.4SQ	51.4SQ

Only roof area is included in these waste calculations.  
 Additional materials needed for ridge, hip, valley, and starter lengths are not included.

Roof Summary Information

Total Area: 4115sqft; 41SQ;  
 (Slope: 3131sqft; Flat: 984sqft; )  
 Ridge Length: 65' (4 ridges)  
 Eave Length: 276' (11 eaves)  
 Rake Length: 9' (3 rakes)  
 Hip Length: 141' (9 hips)  
 Valley Length: 30' (3 valleies)  
 Apron Flashing: 67'  
 Step Flashing: 34'  
 Chimneys: 2

Major Pitch: 5.68/12		[sorted by sq ft.]		[sorted by pitch.]	
Pitch: 5.68/12	Area: 3034sqft	Pitch: 5.68/12	Area: 3034sqft		
Flat	Area: 984sqft	Pitch: 2.91/12	Area: 19sqft		
Pitch: 2.55/12	Area: 78sqft	Pitch: 2.55/12	Area: 78sqft		
Pitch: 2.91/12	Area: 19sqft	Flat	Area: 984sqft		

