



Roofing 1
 John-Doe@GMail.com
 2811234567
 123 Street City, Texas 77095

Property Address:
 123 Sample St
 Houston, TX 75060

This Report is Made by:
RoofEZ.com
 Accurate Measurements, EZ Savings!
 We take measuring to the next level

Roof First Page

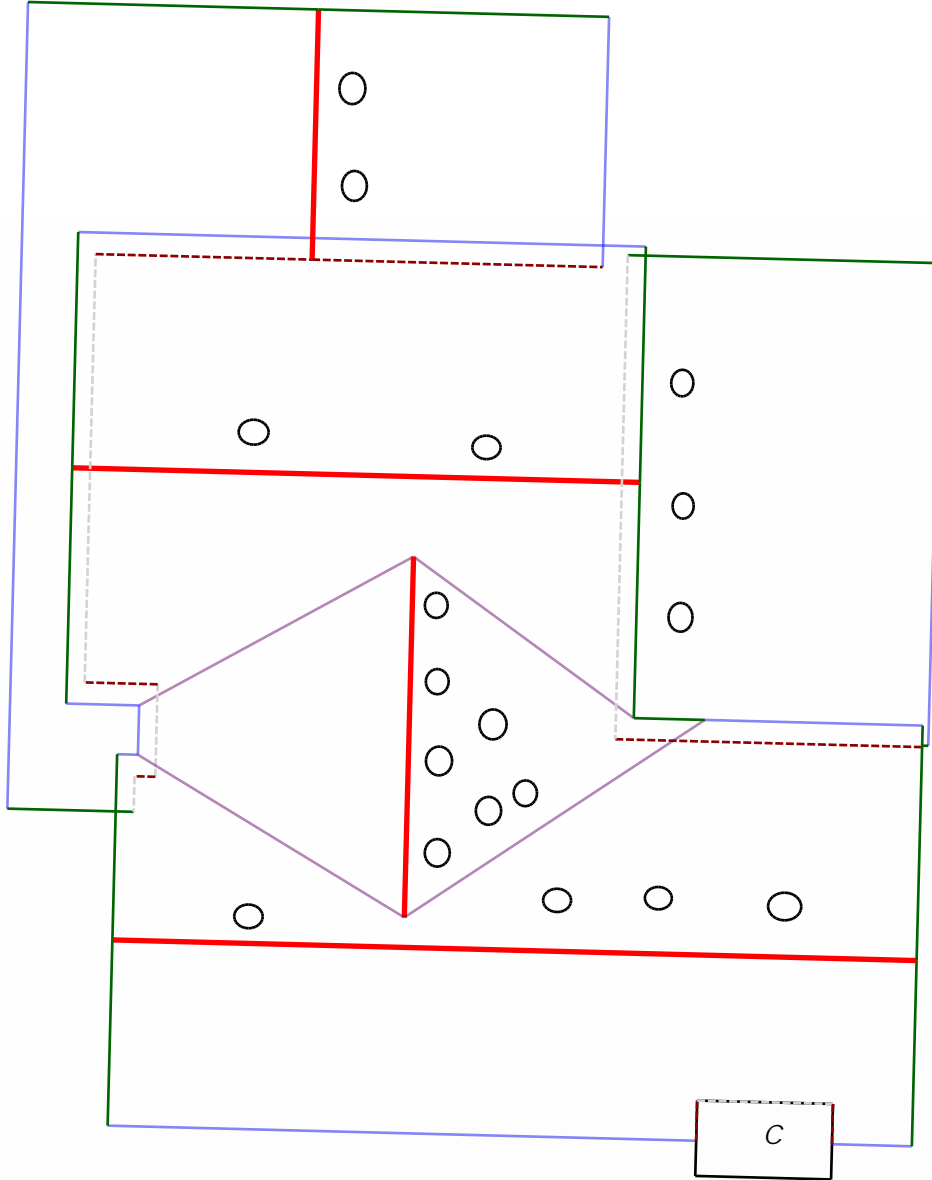

Roof Summary Info

Total Squares: 23SQ
 Total Area: 2345sqft
 Slope Area: 2345sqft
 Flat Area: 0sqft
 Stories >=2 area: 1992.6sqft
 Adjusted Planes: 20

Ridge Count: 4
 Ridge Length: 90.5'
 Eave Count: 10
 Eave Length: 143.1'
 Rake Count: 14
 Rake Length: 155.6'
 Hip Count: 0
 Hip Length:
 Valley Count: 4
 Valley Length: 61.9'
 Apron Flashing Length: 54'
 Step Flashing Length: 51'
 Total Chimneys: 1
 Turtle Vents: 18

Report Contents

Length Diagram	page 2
Pitch Diagram	page 3
Area Diagram	page 4
Notes Diagram	page 5
Images	page 6
Waste Calculation	page 7





Roofing 1
 John-Doe@GMail.com
 2811234567
 123 Street City, Texas 77095

Property Address:
 123 Sample St
 Houston, TX 75060

This Report is Made by:
RoofEZ.com
 Accurate Measurements, EZ Savings!
 We take measuring to the next level

Length Diagram

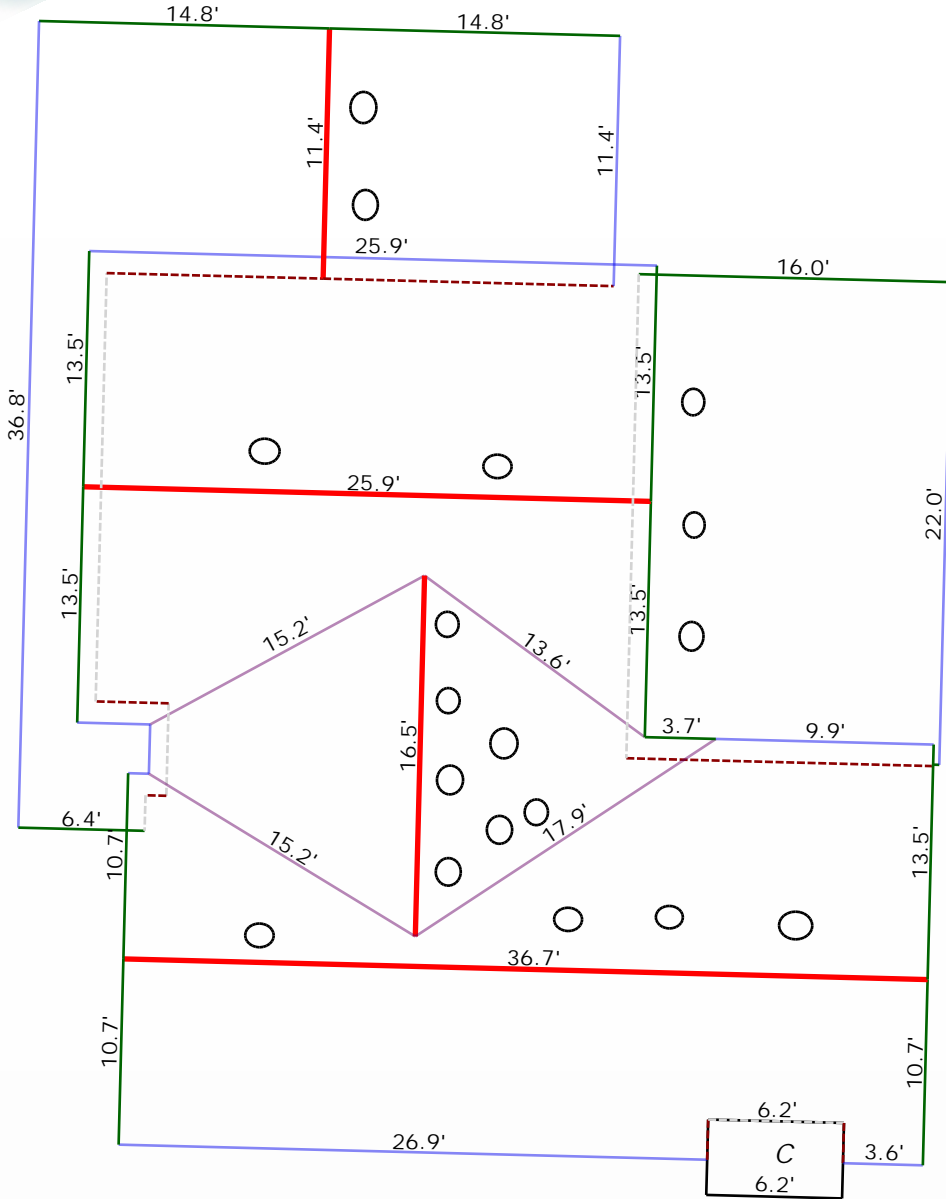

Ridge Length: 90.5'
 Eave Length: 143.1'
 Rake Length: 155.6'
 Hip Length:
 Valley Length: 61.9'
 Step Flashing Length: 51'
 Apron Flashing Length: 54'





Roofing 1
John-Doe@GMail.com
2811234567
123 Street City, Texas 77095

Property Address:
123 Sample St
Houston, TX 75060

This Report is Made by:
RoofEZ.com
Accurate Measurements, EZ Savings!
We take measuring to the next level

Pitch Diagram

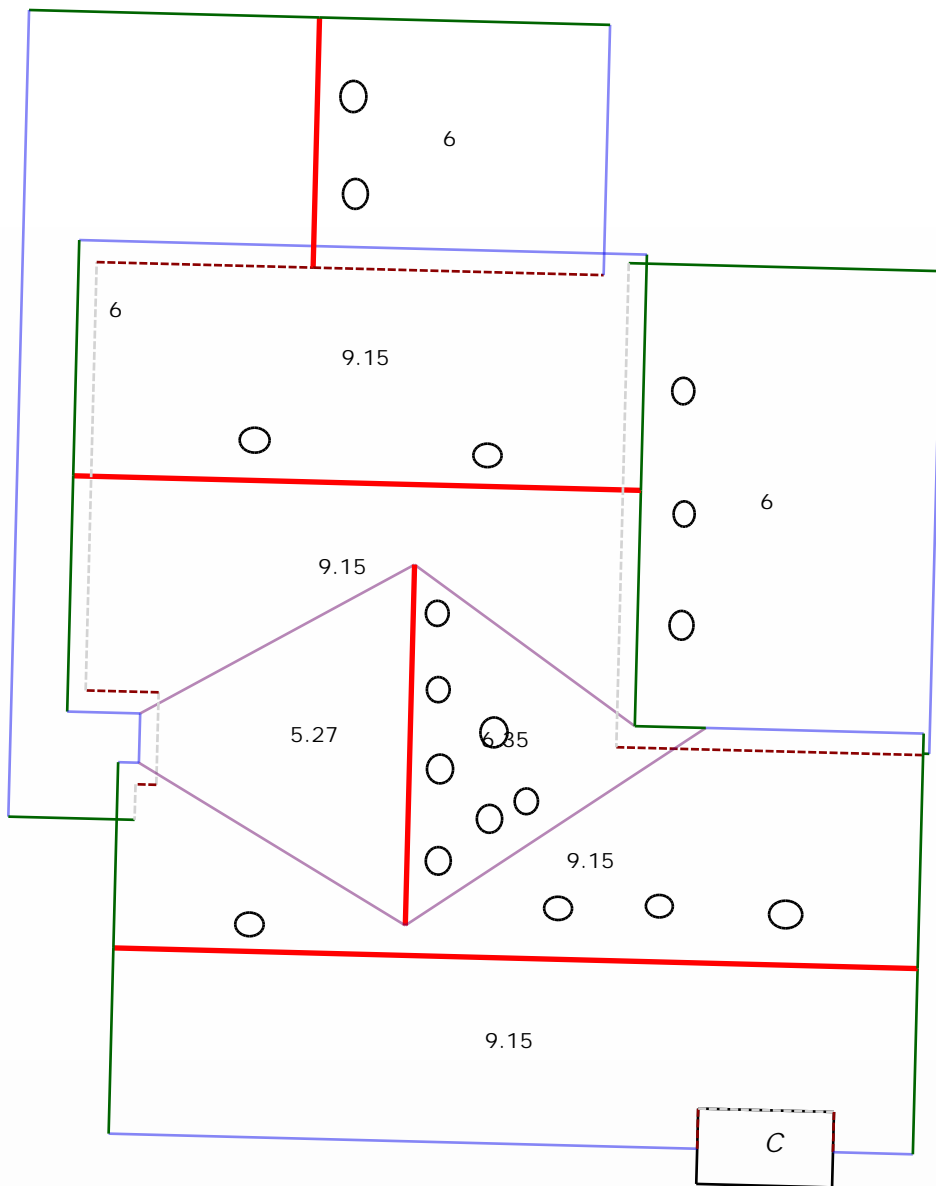



Roofing 1
John-Doe@GMail.com
2811234567
123 Street City, Texas 77095

Property Address:
123 Sample St
Houston, TX 75060

This Report is Made by:
RoofEZ.com
Accurate Measurements, EZ Savings!
We take measuring to the next level

Area Diagram

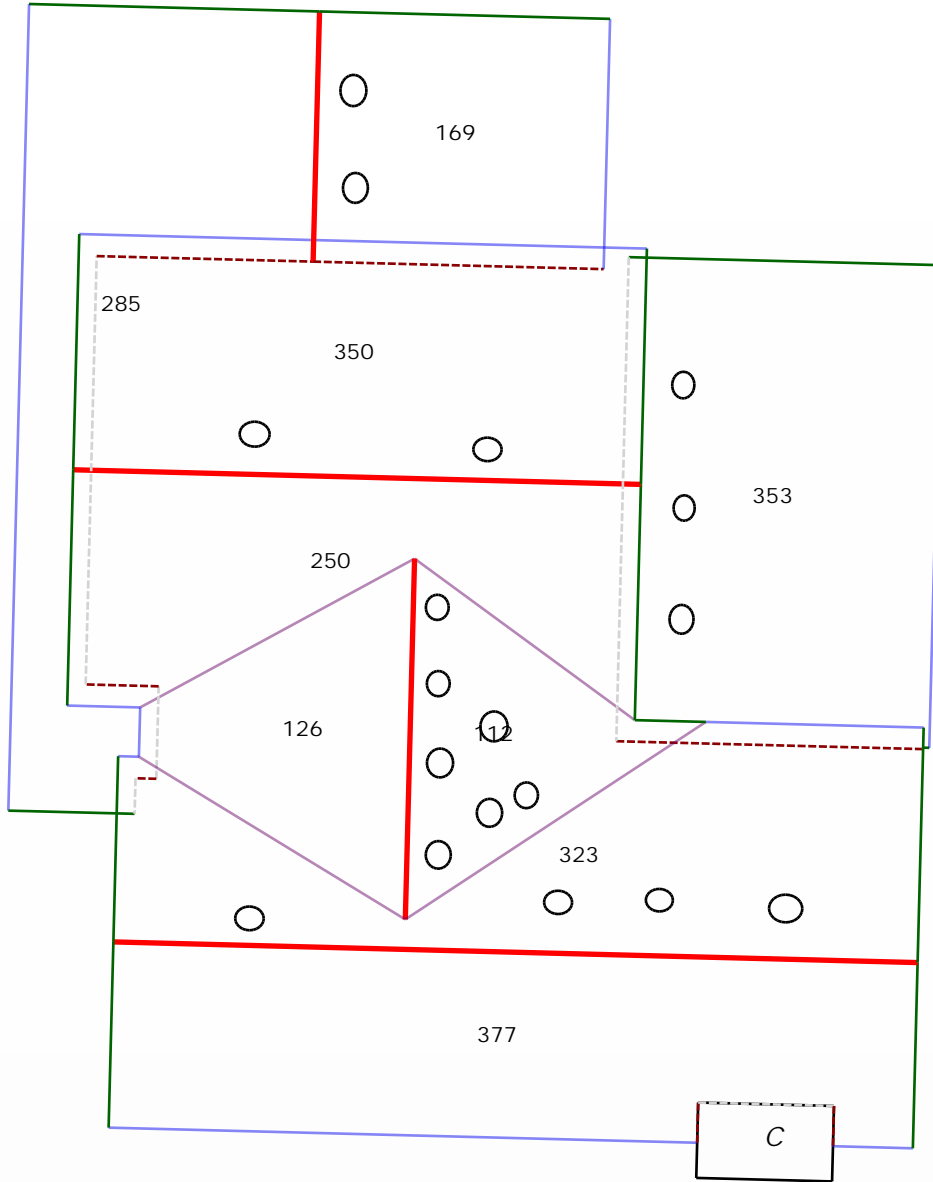

Total Squares: 235Q
Total Area: 2345sqft
Adjusted Planes: 20



Notes Diagram

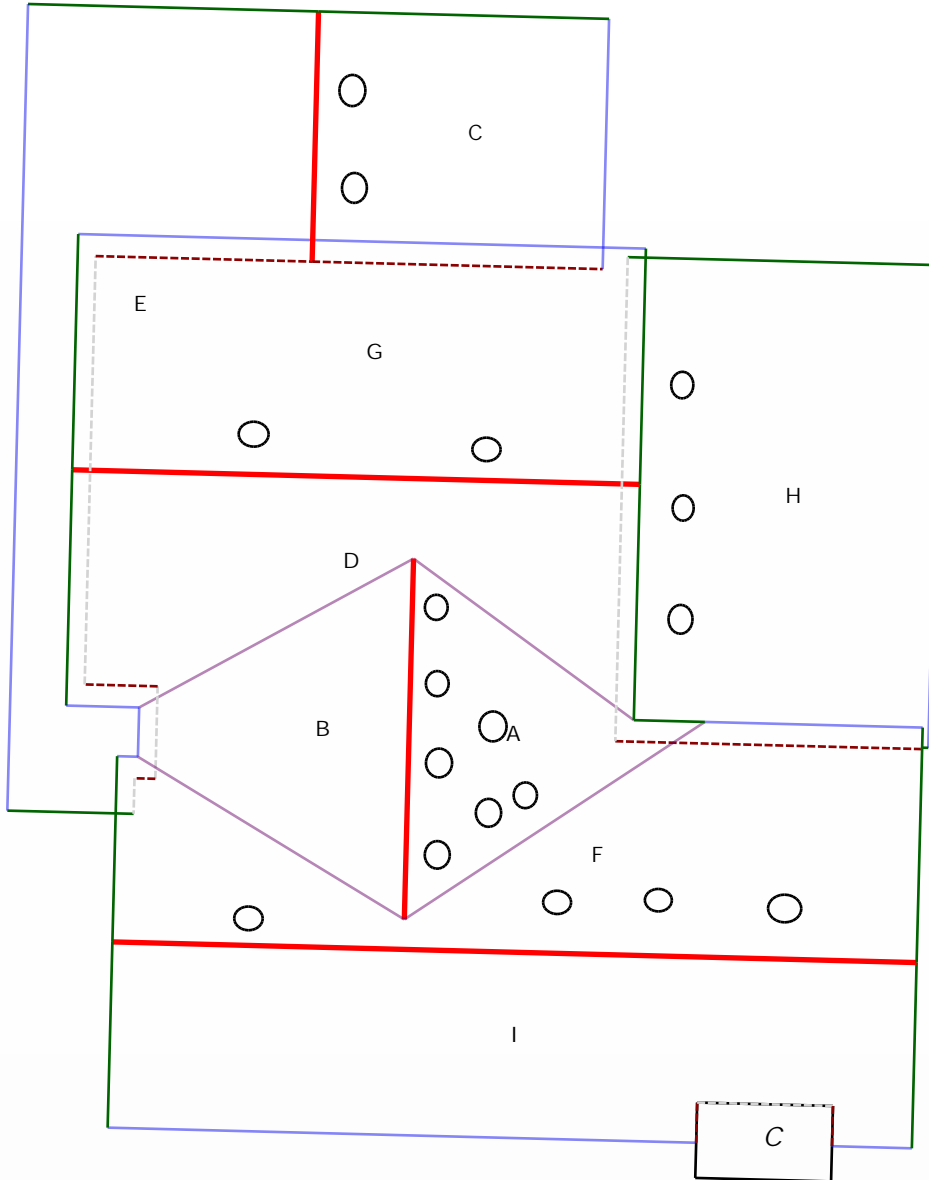

- A : 112 sqft.
- B : 126 sqft.
- C : 169 sqft.
- D : 250 sqft. (6 edges, 2 planes)
- E : 285 sqft. (8 edges, 2 planes)
- F : 323 sqft. (6 edges, 2 planes)
- G : 350 sqft.
- H : 353 sqft.
- I : 377 sqft. (6 edges, 2 planes)
- CHIMNEY(s) : 1 planes.



Roofing 1
John-Doe@GMail.com
2811234567
123 Street City, Texas 77095

Property Address:
123 Sample St
Houston, TX 75060

This Report is Made by:
RoofEZ.com
Accurate Measurements, EZ Savings!
We take measuring to the next level



Top View



East View



West View



South View



North View



Roofing 1
 John-Doe@GMail.com
 2811234567
 123 Street City, Texas 77095

Property Address:
 123 Sample St
 Houston, TX 75060

This Report is Made by:
RoofEZ.com
 Accurate Measurements, EZ Savings!
 We take measuring to the next level

Waste calculation

Waste %	0%	5%	10%	15%	20%	25%
Area (sqft)	2,345	2,462	2,580	2,697	2,814	2,932
Squares:	23.5SQ	24.6SQ	25.8SQ	27.0SQ	28.1SQ	29.3SQ

Only roof area is included in these waste calculations.
 Additional materials needed for ridge, hip, valley, and starter lengths are not included.

Roof Summary Information

Total Area: 2345sqft; 23SQ;
 (Slope: 2345sqft; Flat: 0sqft;)
 Ridge Length: 90.5' (4 ridges)
 Eave Length: 143.1' (10 eaves)
 Rake Length: 155.6' (14 rakes)
 Hip Length: (0 hips)
 Valley Length: 61.9' (4 valleies)
 Apron Flashing: 54'
 Step Flashing: 51'
 Chimneys: 1

Major Pitch: 9.15/12
 [sorted by sq ft.] [sorted by pitch.]
 Pitch: 9.15/12 Area: 1300sqft Pitch: 9.15/12 Area: 1300sqft
 Pitch: 6.00/12 Area: 807sqft Pitch: 6.35/12 Area: 112sqft
 Pitch: 5.27/12 Area: 126sqft Pitch: 6.00/12 Area: 807sqft
 Pitch: 6.35/12 Area: 112sqft Pitch: 5.27/12 Area: 126sqft

