



Roofing 1
 John-Doe@GMail.com
 2811234567
 123 Street City, Texas 77095

Property Address:
 123 Sample St
 Houston, TX 75060

This Report is Made by:
RoofEZ.com
 Accurate Measurements, EZ Savings!
 We take measuring to the next level

Roof First Page

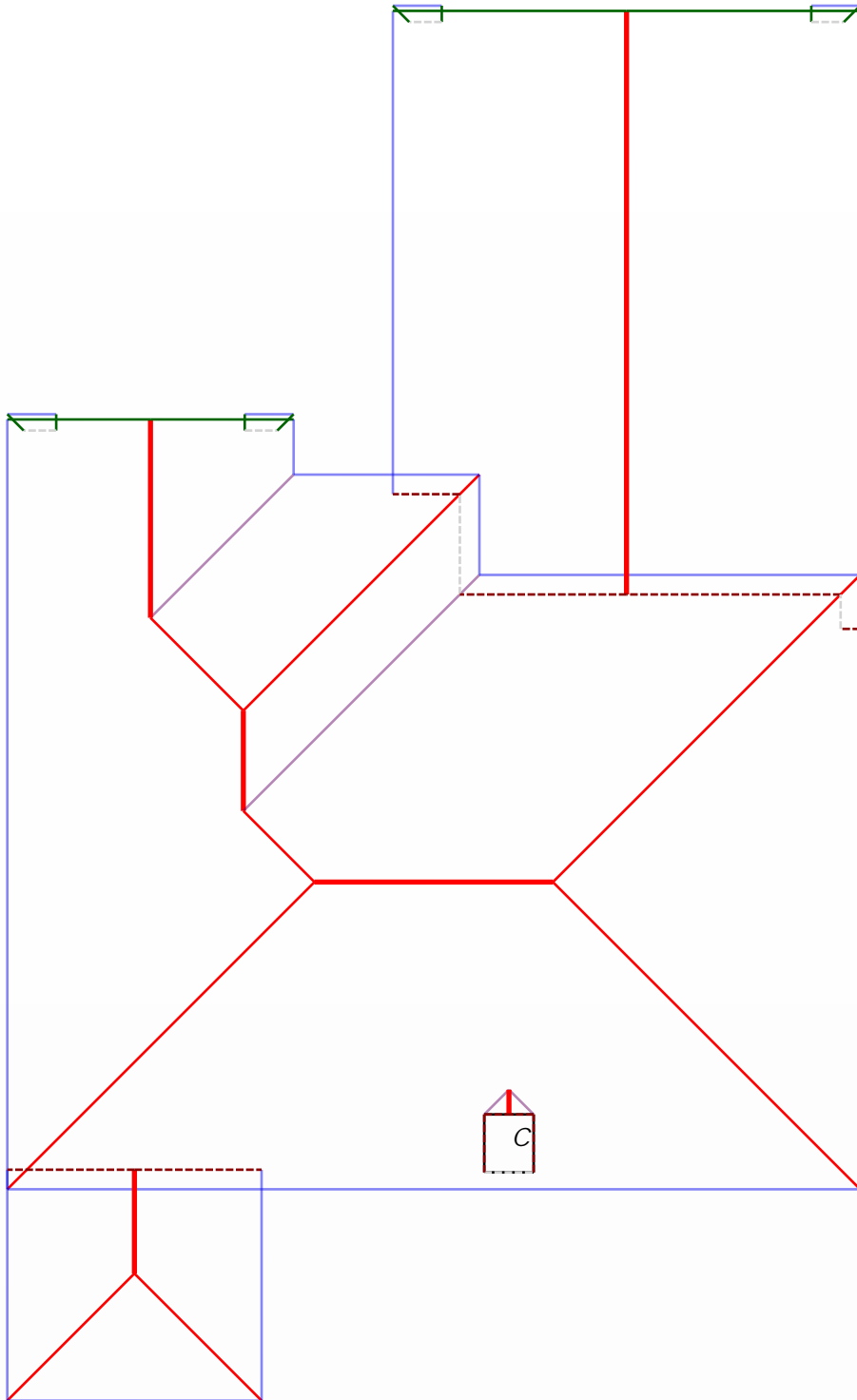

Roof Summary Info

Total Squares: 285Q
 Total Area: 2801sqft
 Slope Area: 2801sqft
 Flat Area: 0sqft
 Two story area: 1812.5sqft
 Adjusted Planes: 19

Ridge Count: 6
 Ridge Length: 62.9'
 Eave Count: 16
 Eave Length: 250.4'
 Rake Count: 20
 Rake Length: 55.5'
 Hip Count: 8
 Hip Length: 123.8'
 Valley Count: 4
 Valley Length: 34.1'
 Apron Flashing Length: 16'
 Step Flashing Length: 53'
 Total Chimneys: 1

Report Contents

Length Diagram	page 2
Pitch Diagram	page 3
Area Diagram	page 4
Notes Diagram	page 5
Images	page 6
Waste Calculation	page 7





Roofing 1
John-Doe@GMail.com
2811234567
123 Street City, Texas 77095

Property Address:
123 Sample St
Houston, TX 75060

This Report is Made by:
RoofEZ.com
Accurate Measurements, EZ Savings!
We take measuring to the next level

Length Diagram

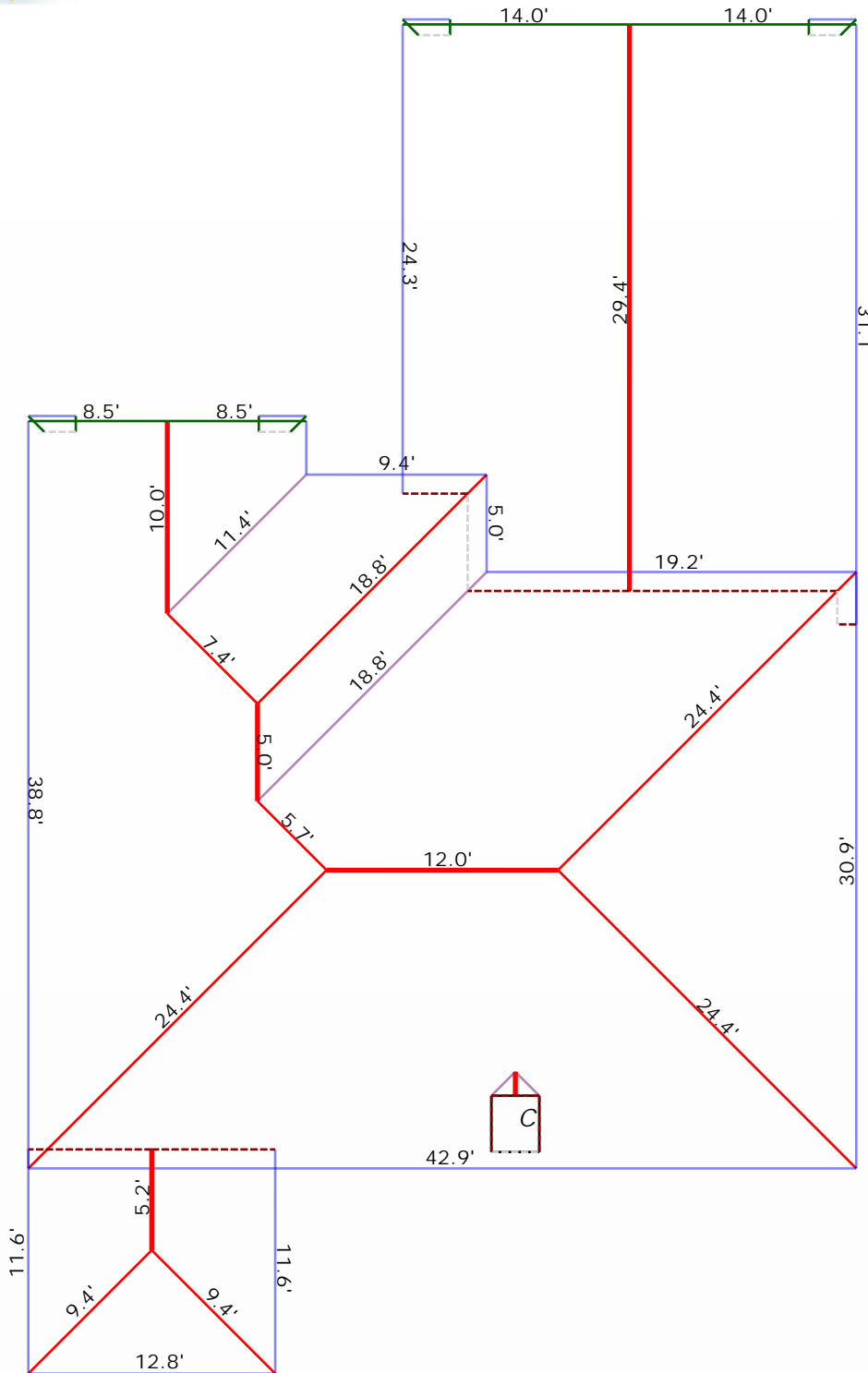

Ridge Length: 62.9'
Eave Length: 250.4'
Rake Length: 55.5'
Hip Length: 123.8'
Valley Length: 34.1'
Step Flashing Length: 53'
Apron Flashing Length: 16'





Roofing 1
John-Doe@GMail.com
2811234567
123 Street City, Texas 77095

Property Address:
123 Sample St
Houston, TX 75060

This Report is Made by:
RoofEZ.com
Accurate Measurements, EZ Savings!
We take measuring to the next level

Pitch Diagram

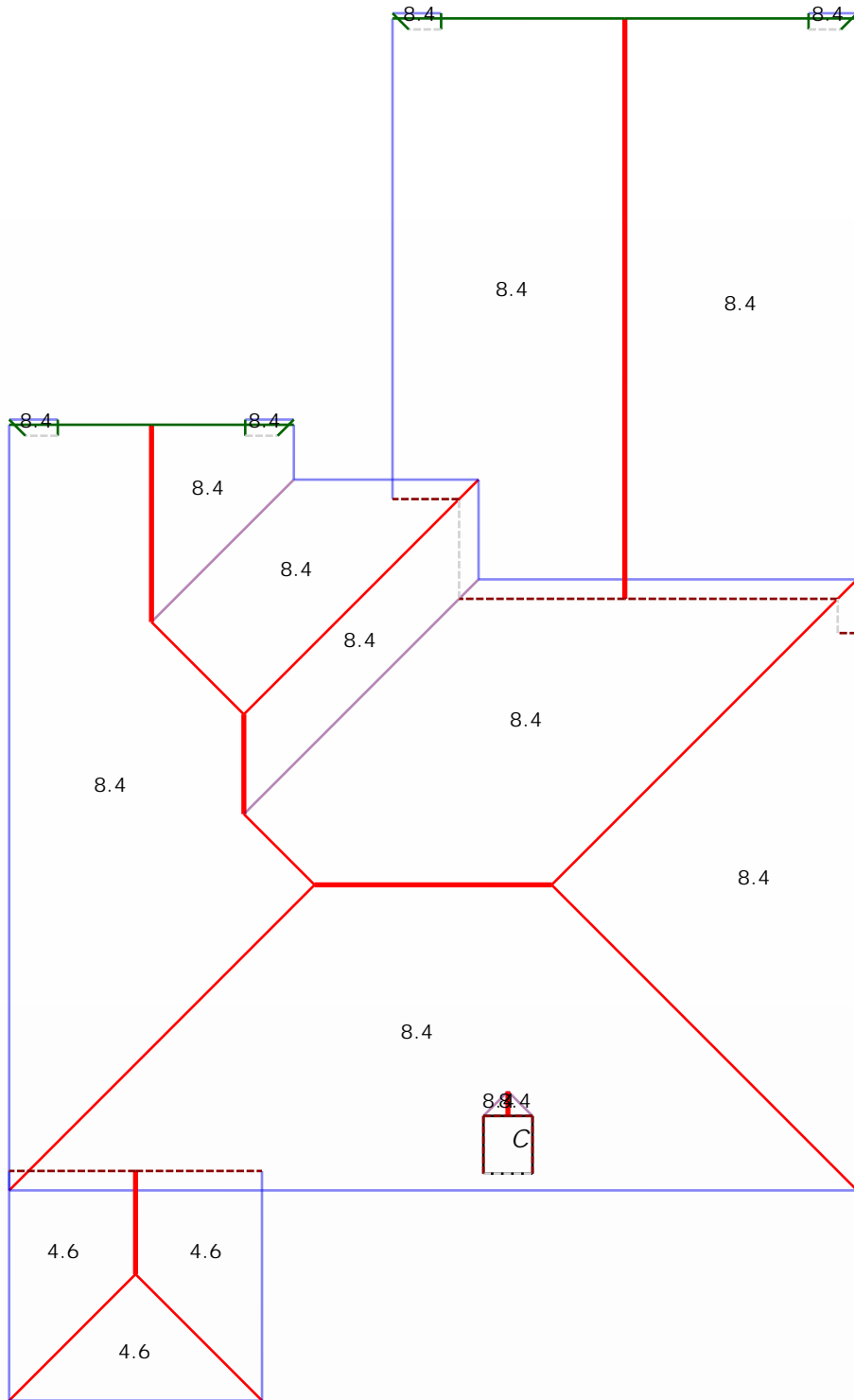



Roofing 1
John-Doe@GMail.com
2811234567
123 Street City, Texas 77095

Property Address:
123 Sample St
Houston, TX 75060

This Report is Made by:
RoofEZ.com
Accurate Measurements, EZ Savings!
We take measuring to the next level

Area Diagram

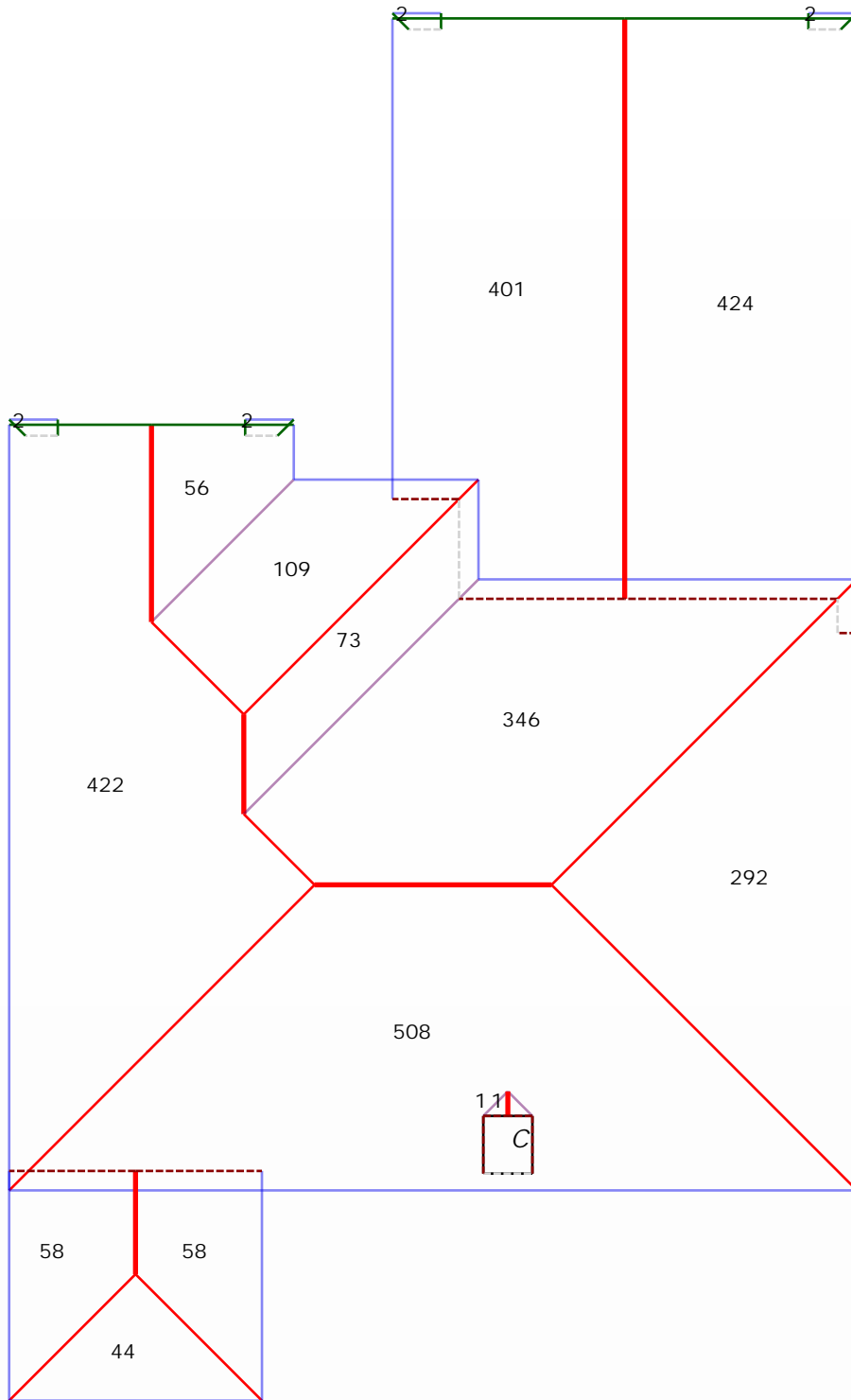

Total Squares: 28SQ
Total Area: 2801sqft
Adjusted Planes: 19



Notes Diagram

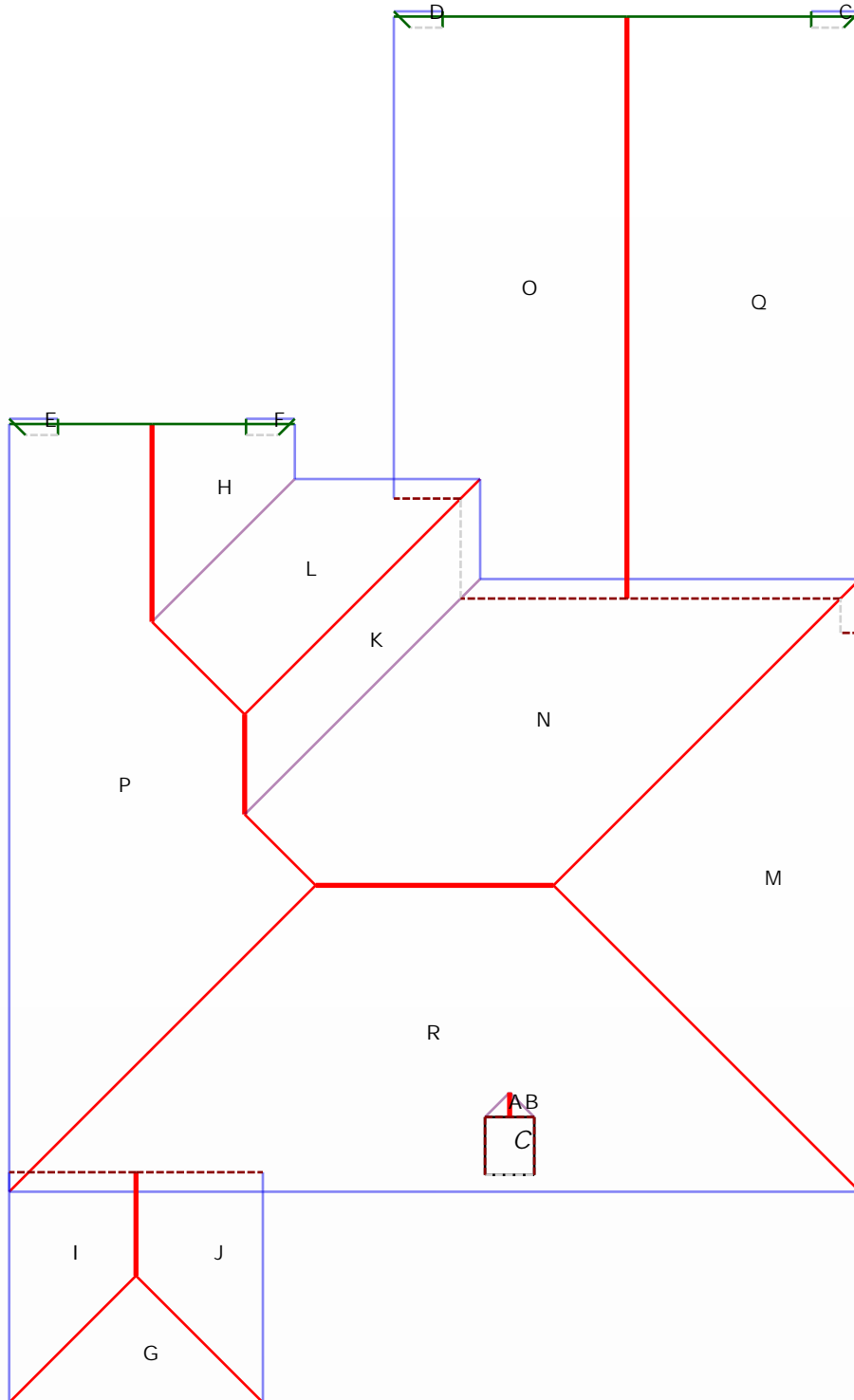

- A : 1 sqft.
- B : 1 sqft.
- C : 2 sqft.
- D : 2 sqft.
- E : 2 sqft.
- F : 2 sqft.
- G : 44 sqft.
- H : 56 sqft.
- I : 58 sqft.
- J : 58 sqft.
- K : 73 sqft.
- L : 109 sqft.
- M : 292 sqft.
- N : 346 sqft.
- O : 401 sqft. (6 edges, 2 planes)
- P : 422 sqft. (7 edges, 2 planes)
- Q : 424 sqft.
- R : 508 sqft. (6 edges, 2 planes)
- CHIMNEY(s) : 1 planes.



Roofing 1
John-Doe@GMail.com
2811234567
123 Street City, Texas 77095

Property Address:
123 Sample St
Houston, TX 75060

This Report is Made by:
RoofEZ.com
Accurate Measurements, EZ Savings!
We take measuring to the next level





Roofing 1
 John-Doe@GMail.com
 2811234567
 123 Street City, Texas 77095

Property Address:
 123 Sample St
 Houston, TX 75060

This Report is Made by:
RoofEZ.com
 Accurate Measurements, EZ Savings!
 We take measuring to the next level

Waste calculation

Waste %	0%	5%	10%	15%	20%	25%
Area (sqft)	2,801	2,942	3,082	3,222	3,362	3,502
Squares:	28.0SQ	29.4SQ	30.8SQ	32.2SQ	33.6SQ	35.0SQ

Only roof area is included in these waste calculations.
 Additional materials needed for ridge, hip, valley, and starter lengths are not included.

Roof Summary Information

Total Area: 2801sqft; 28SQ;
 (Slope: 2801sqft; Flat: 0sqft;)
 Ridge Length: 62.9' (6 ridges)
 Eave Length: 250.4' (16 eaves)
 Rake Length: 55.5' (20 rakes)
 Hip Length: 123.8' (8 hips)
 Valley Length: 34.1' (4 valleies)
 Apron Flashing: 16'
 Step Flashing: 53'
 Chimneys: 1

Major Pitch: 8.40/12
 Pitch: 8.40/12 Area: 2642sqft
 Pitch: 4.60/12 Area: 159sqft

