



Roofing 1
 John-Doe@GMail.com
 2811234567
 123 Street City, Texas 77095

Property Address:
 123 Sample St
 Houston, TX 75060

This Report is Made by:
RoofEZ.com
 Accurate Measurements, EZ Savings!
 We take measuring to the next level

Roof First Page

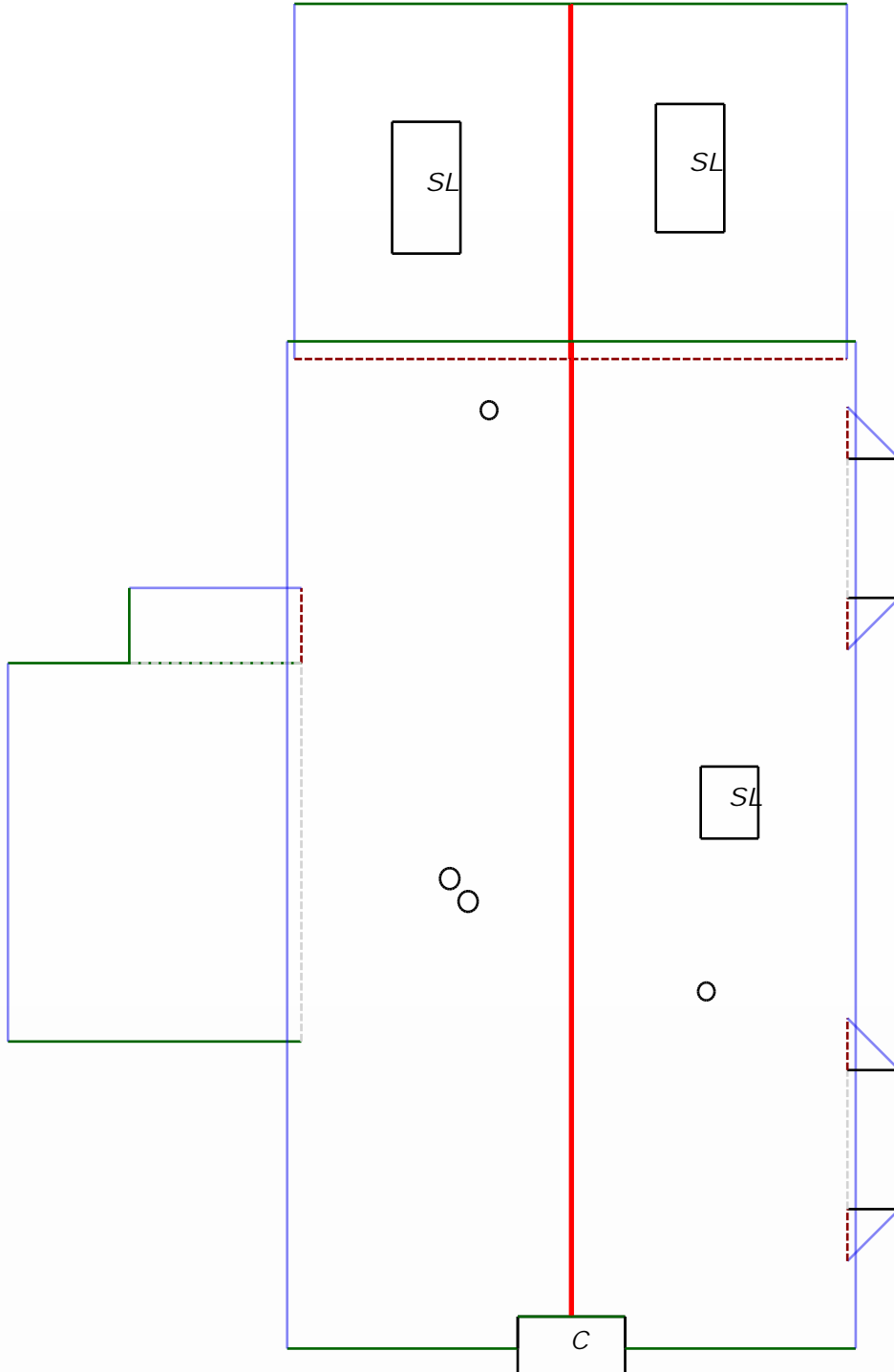

Roof Summary Info

Total Squares: 32SQ
 Total Area: 3229sqft
 Slope Area: 3229sqft
 Flat Area: 0sqft
 Three story area: 2039.3sqft
 Adjusted Planes: 18

Ridge Count: 2
 Ridge Length: 74.0'
 Eave Count: 12
 Eave Length: 214.1'
 Rake Count: 11
 Rake Length: 148.5'
 Hip Count: 0
 Hip Length:
 Valley Count: 0
 Valley Length:
 Apron Flashing Length: 46'
 Step Flashing Length: 53'
 Total Chimneys: 1
 Total Skylights: 3
 Pipe Vents: 4

Report Contents

Length Diagram	page 2
Pitch Diagram	page 3
Area Diagram	page 4
Notes Diagram	page 5
Images	page 6
Waste Calculation	page 7





Roofing 1
 John-Doe@GMail.com
 2811234567
 123 Street City, Texas 77095

Property Address:
 123 Sample St
 Houston, TX 75060

This Report is Made by:
RoofEZ.com
 Accurate Measurements, EZ Savings!
 We take measuring to the next level

N

Length Diagram

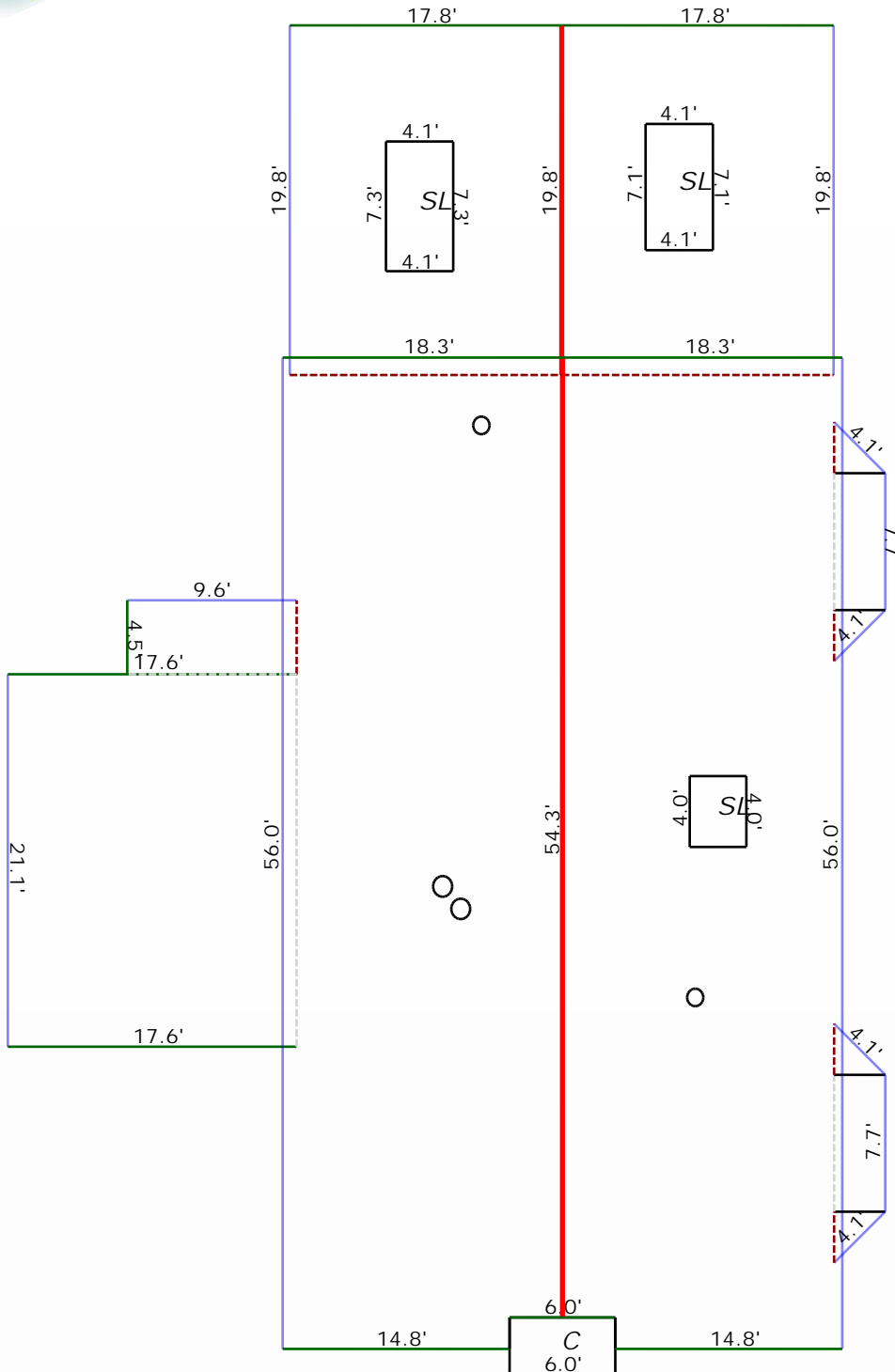

- Ridge Length: 74.0'
- Eave Length: 214.1'
- Rake Length: 148.5'
- Hip Length:
- Valley Length:
- Step Flashing Length: 53'
- Apron Flashing Length: 46'

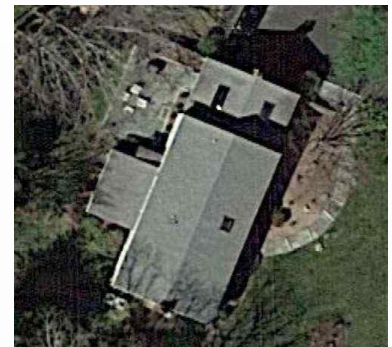



Roofing 1
John-Doe@GMail.com
2811234567
123 Street City, Texas 77095

Property Address:
123 Sample St
Houston, TX 75060

This Report is Made by:
RoofEZ.com
Accurate Measurements, EZ Savings!
We take measuring to the next level

Pitch Diagram

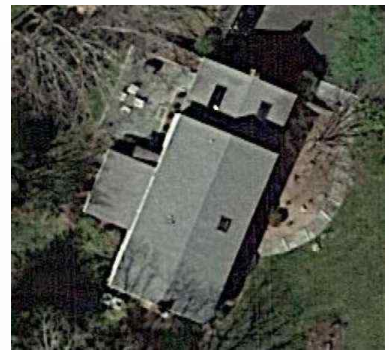
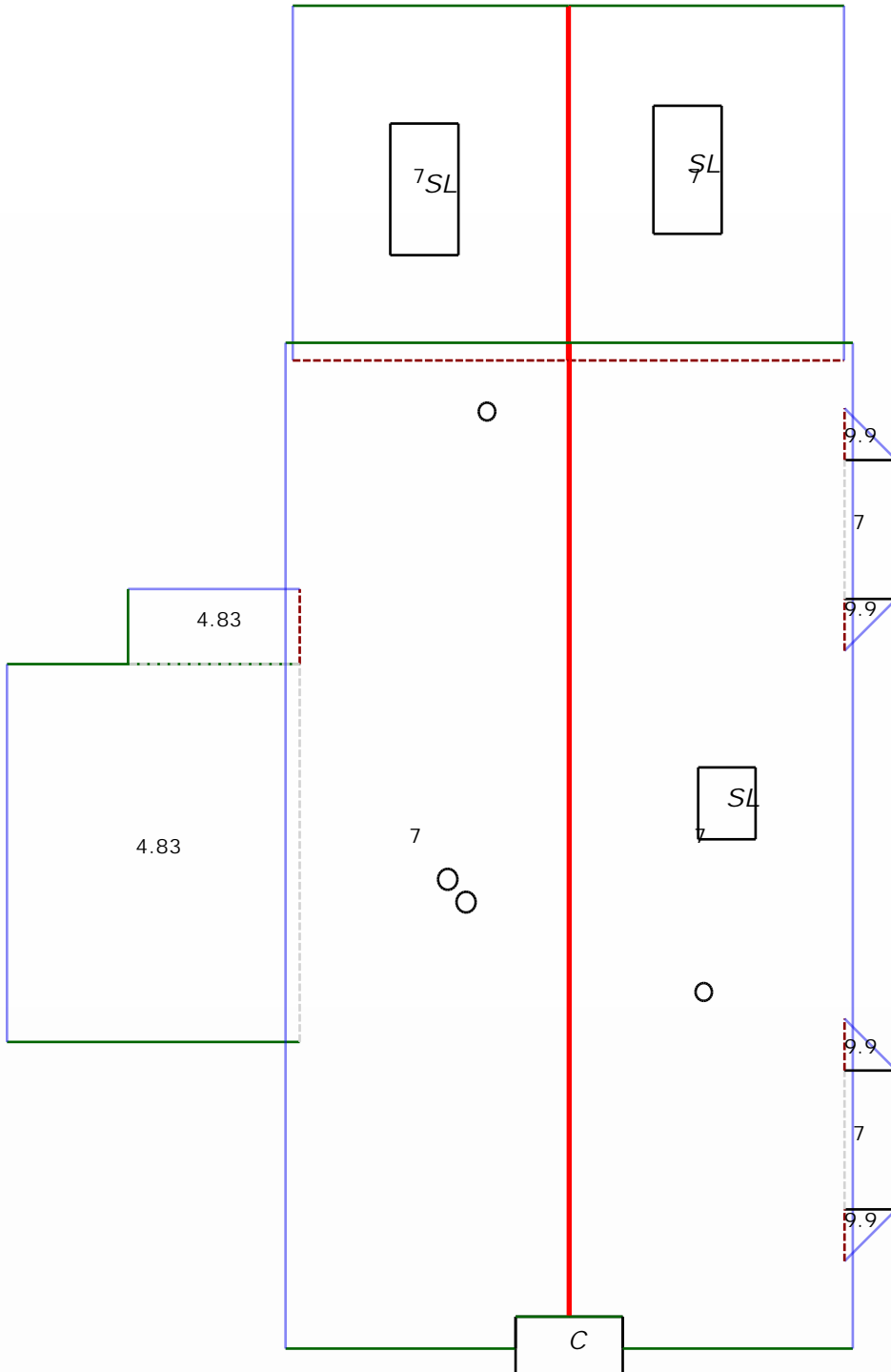



Roofing 1
John-Doe@GMail.com
2811234567
123 Street City, Texas 77095

Property Address:
123 Sample St
Houston, TX 75060

This Report is Made by:
RoofEZ.com
Accurate Measurements, EZ Savings!
We take measuring to the next level

N

Area Diagram



Total Squares: 32SQ
Total Area: 3229sqft
Adjusted Planes: 18

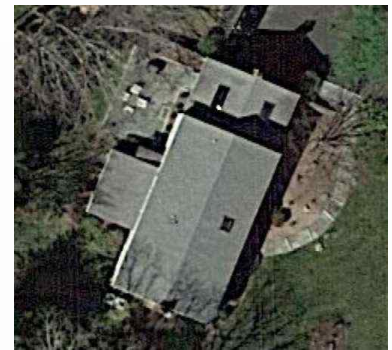
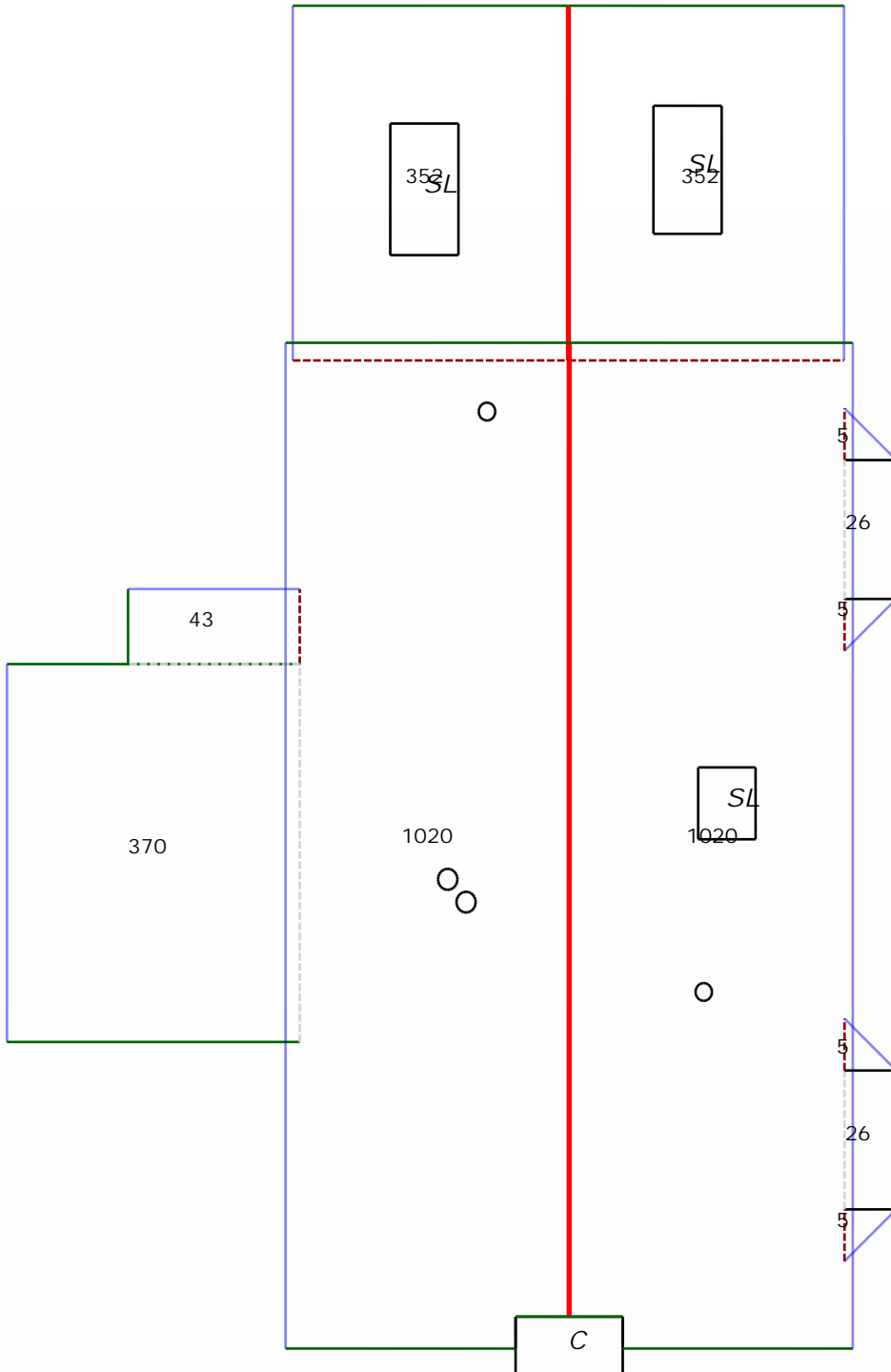

N

Notes Diagram

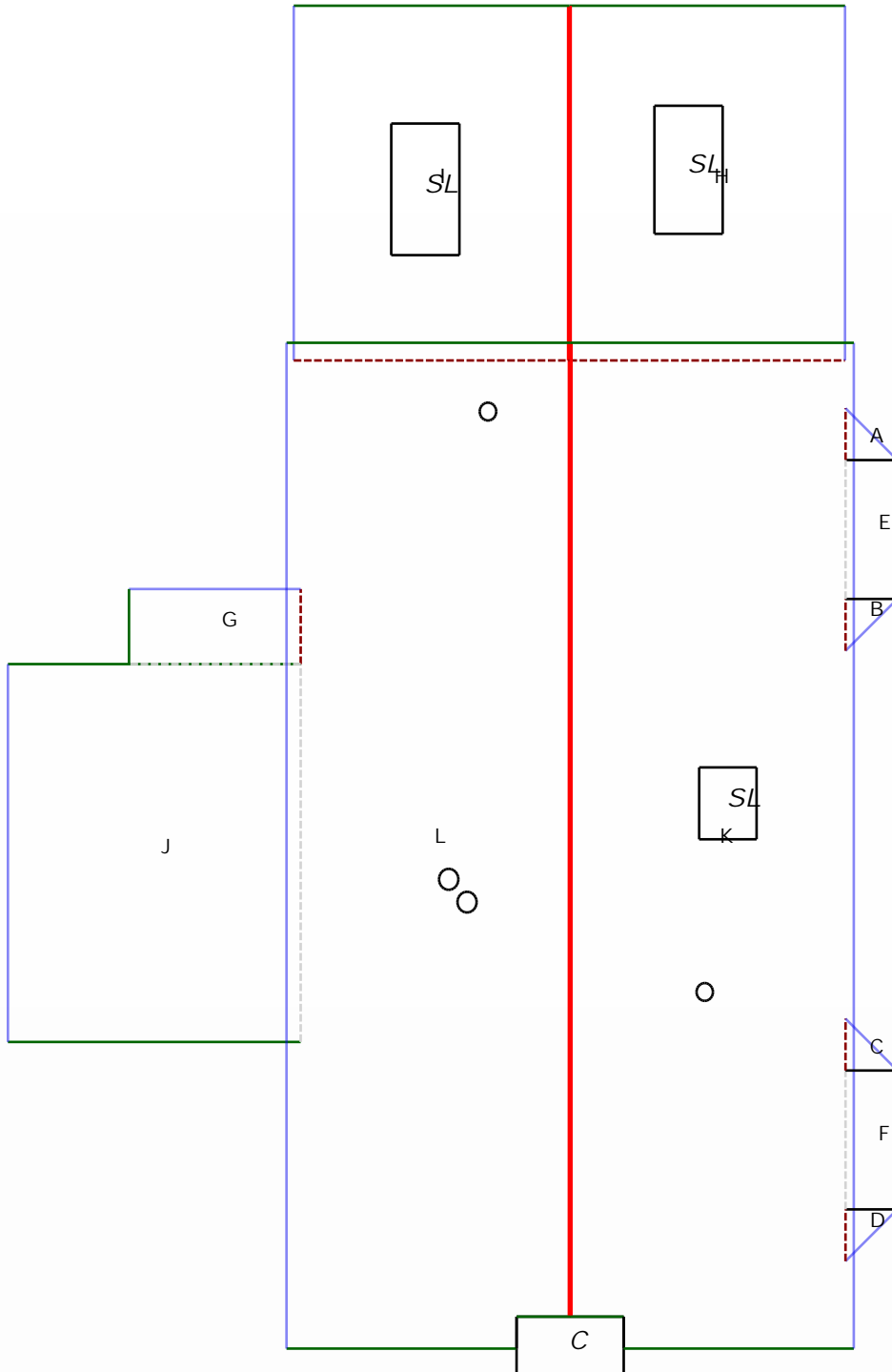

- A : 5 sqft.
- B : 5 sqft.
- C : 5 sqft.
- D : 5 sqft.
- E : 26 sqft.
- F : 26 sqft.
- G : 43 sqft.
- H : 352 sqft.
- I : 352 sqft.
- J : 370 sqft.
- K : 1020 sqft.
- L : 1020 sqft.
- CHIMNEY(s) : 1 planes.
- SKYLIGHT(s) : 3 planes.



Roofing 1
John-Doe@GMail.com
2811234567
123 Street City, Texas 77095

Property Address:
123 Sample St
Houston, TX 75060

This Report is Made by:
RoofEZ.com
Accurate Measurements, EZ Savings!
We take measuring to the next level



Top View



East View



West View



South View

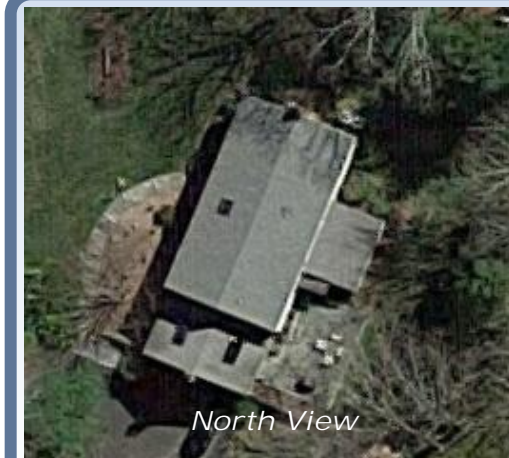

North View



Roofing 1
 John-Doe@GMail.com
 2811234567
 123 Street City, Texas 77095

Property Address:
 123 Sample St
 Houston, TX 75060

This Report is Made by:
RoofEZ.com
 Accurate Measurements, EZ Savings!
 We take measuring to the next level

Waste calculation

Waste %	0%	5%	10%	15%	20%	25%
Area (sqft)	3,229	3,391	3,552	3,714	3,875	4,037
Squares:	32.3SQ	33.9SQ	35.5SQ	37.1SQ	38.8SQ	40.4SQ

Only roof area is included in these waste calculations.
 Additional materials needed for ridge, hip, valley, and starter lengths are not included.

Roof Summary Information

Total Area: 3229sqft; 32SQ;
 (Slope: 3229sqft; Flat: 0sqft;)
 Ridge Length: 74.0' (2 ridges)
 Eave Length: 214.1' (12 eaves)
 Rake Length: 148.5' (11 rakes)
 Hip Length: (0 hips)
 Valley Length: (0 valleies)
 Apron Flashing: 46'
 Step Flashing: 53'
 Chimneys: 1
 Skylights: 3

Major Pitch: 7.00/12
 [sorted by sq ft.]
 Pitch: 7.00/12 Area: 2794sqft
 Pitch: 4.83/12 Area: 414sqft
 Pitch: 9.90/12 Area: 22sqft

[sorted by pitch.]
 Pitch: 9.90/12 Area: 22sqft
 Pitch: 7.00/12 Area: 2794sqft
 Pitch: 4.83/12 Area: 414sqft

