



Roofing 1
 John-Doe@GMail.com
 2811234567
 123 Street City, Texas 77095

Property Address:
 123 Sample St
 Houston, TX 75060

This Report is Made by:
RoofEZ.com
 Accurate Measurements, EZ Savings!
 We take measuring to the next level

Roof First Page

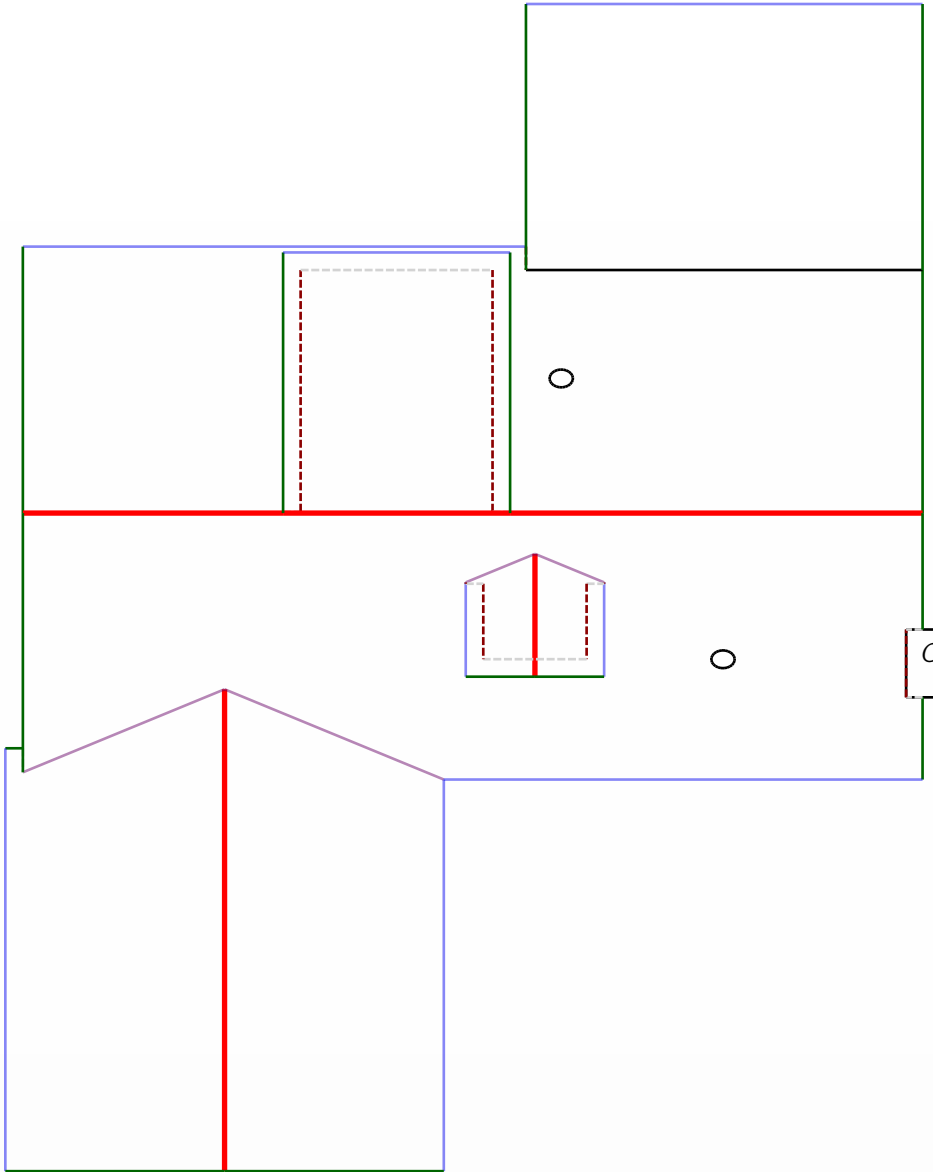

Roof Summary Info

Total Squares: 28SQ
 Total Area: 2837sqft
 Slope Area: 2837sqft
 Flat Area: 0sqft
 Two story area: 241.3sqft
 Adjusted Planes: 13

Ridge Count: 5
 Ridge Length: 84.4'
 Eave Count: 8
 Eave Length: 146.4'
 Rake Count: 14
 Rake Length: 166.5'
 Hip Count: 0
 Hip Length:
 Valley Count: 4
 Valley Length: 35.7'
 Apron Flashing Length: 24'
 Step Flashing Length: 54'
 Total Chimneys: 1
 Pipe Vents: 2

Report Contents

Length Diagram	page 2
Pitch Diagram	page 3
Area Diagram	page 4
Notes Diagram	page 5
Images	page 6
Waste Calculation	page 7

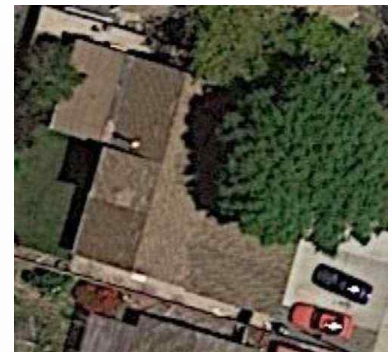



Roofing 1
 John-Doe@GMail.com
 2811234567
 123 Street City, Texas 77095

Property Address:
 123 Sample St
 Houston, TX 75060

This Report is Made by:
RoofEZ.com
 Accurate Measurements, EZ Savings!
 We take measuring to the next level

Length Diagram



Ridge Length: 84.4'
 Eave Length: 146.4'
 Rake Length: 166.5'
 Hip Length:
 Valley Length: 35.7'
 Step Flashing Length: 54'
 Apron Flashing Length: 24'

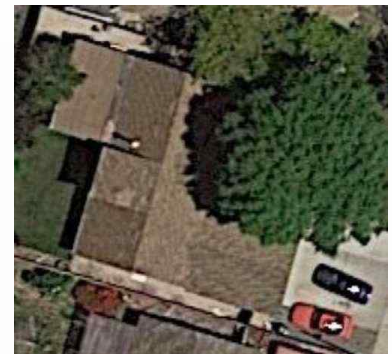
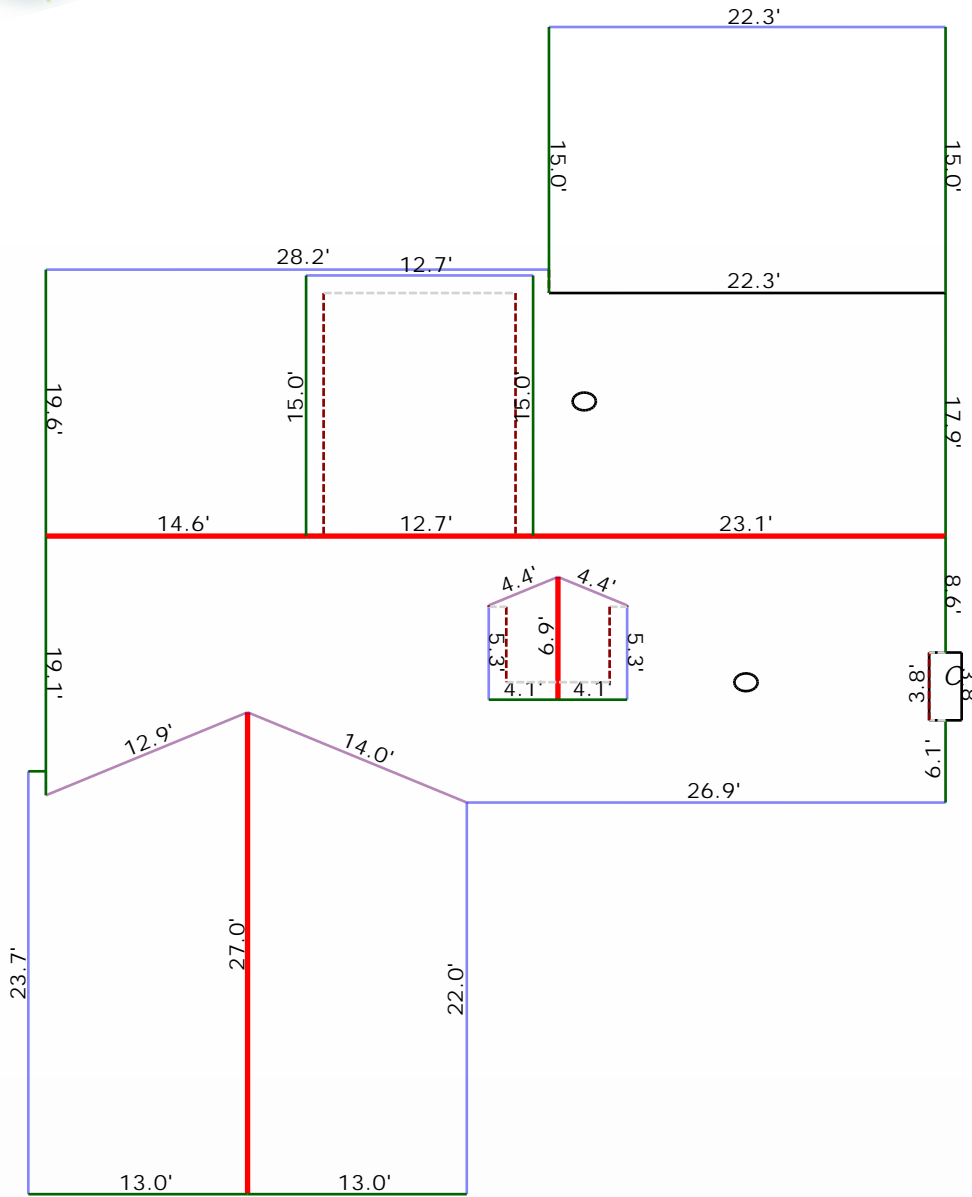



Roofing 1
John-Doe@GMail.com
2811234567
123 Street City, Texas 77095

Property Address:
123 Sample St
Houston, TX 75060

This Report is Made by:
RoofEZ.com
Accurate Measurements, EZ Savings!
We take measuring to the next level

Pitch Diagram

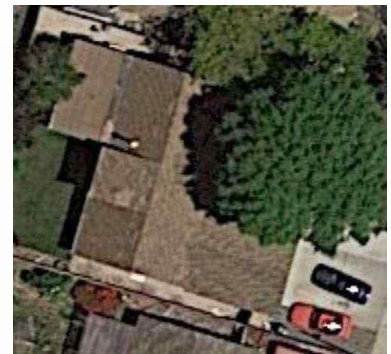
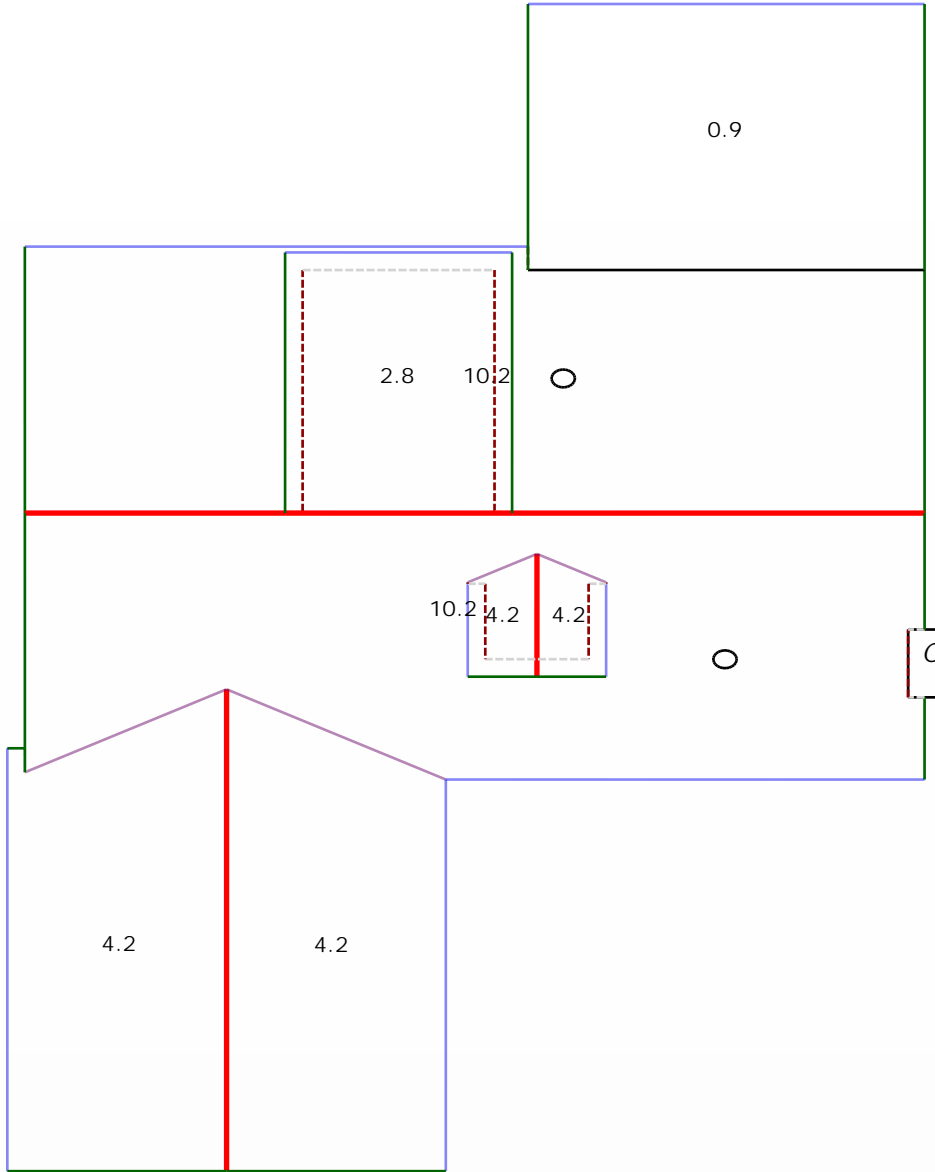



Roofing 1
John-Doe@GMail.com
2811234567
123 Street City, Texas 77095

Property Address:
123 Sample St
Houston, TX 75060

This Report is Made by:
RoofEZ.com
Accurate Measurements, EZ Savings!
We take measuring to the next level

Area Diagram

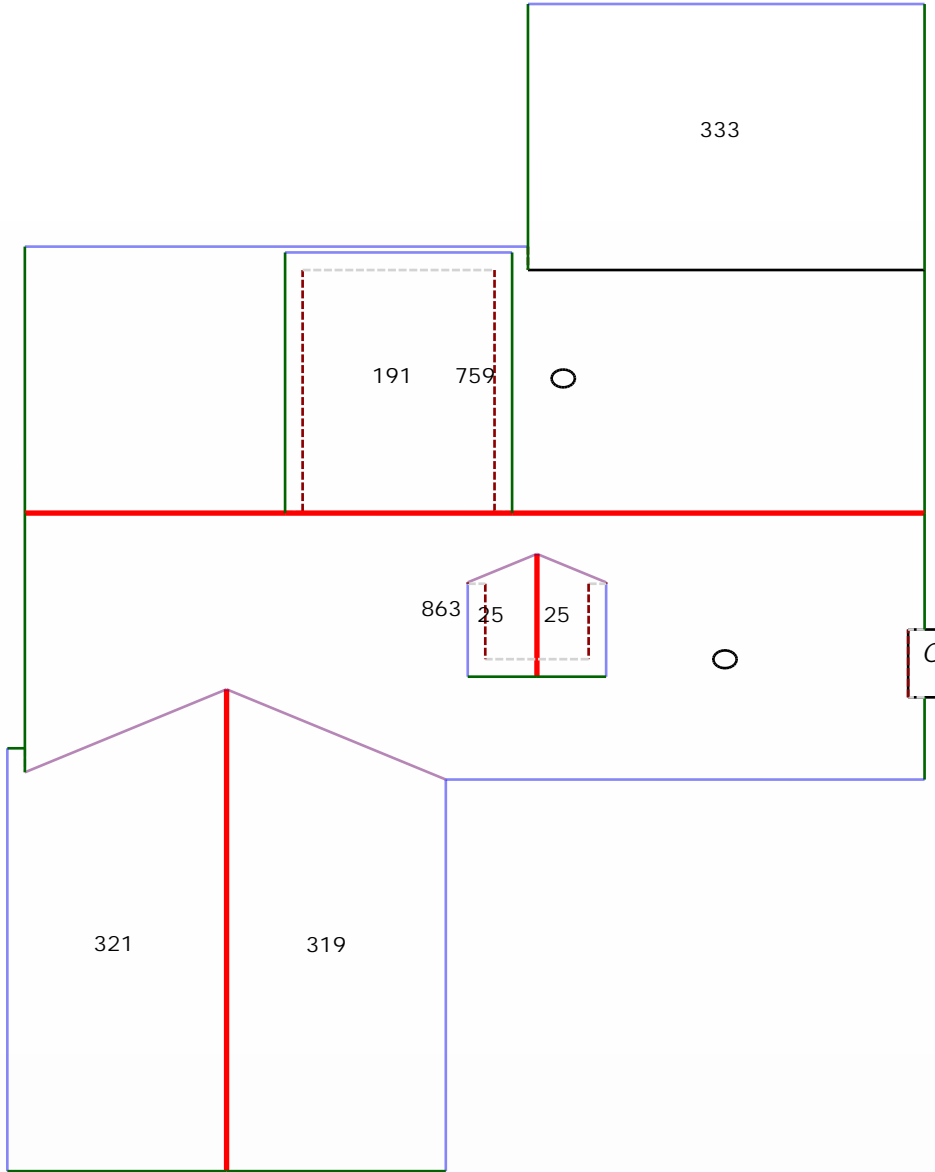

Total Squares: 28SQ
Total Area: 2837sqft
Adjusted Planes: 13

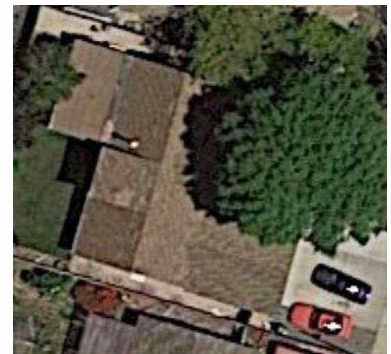



Roofing 1
John-Doe@GMail.com
2811234567
123 Street City, Texas 77095

Property Address:
123 Sample St
Houston, TX 75060

This Report is Made by:
RoofEZ.com
Accurate Measurements, EZ Savings!
We take measuring to the next level

Notes Diagram

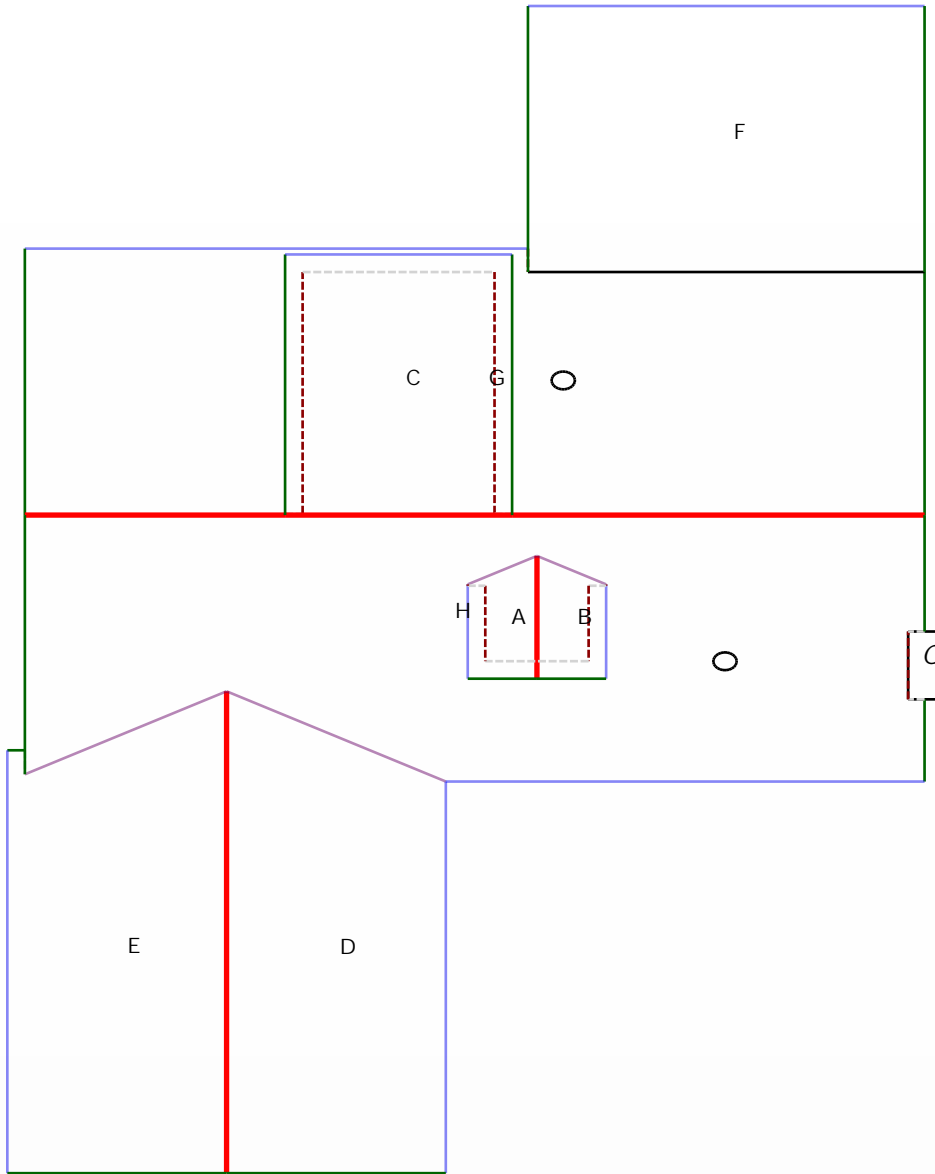

- A : 25 sqft.
- B : 25 sqft.
- C : 191 sqft.
- D : 319 sqft.
- E : 321 sqft.
- F : 333 sqft.
- G : 759 sqft. (9 edges, 2 planes)
- H : 863 sqft. (15 edges, 3 planes)
- CHIMNEY(s) : 1 planes.



Roofing 1
John-Doe@GMail.com
2811234567
123 Street City, Texas 77095

Property Address:
123 Sample St
Houston, TX 75060

This Report is Made by:
RoofEZ.com
Accurate Measurements, EZ Savings!
We take measuring to the next level

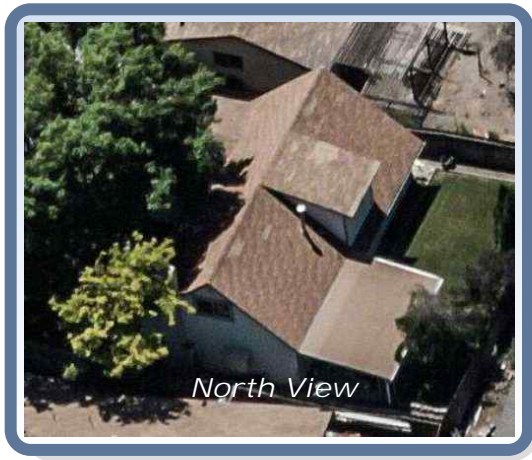
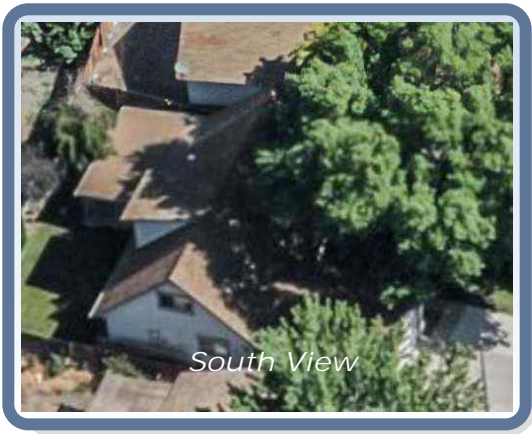
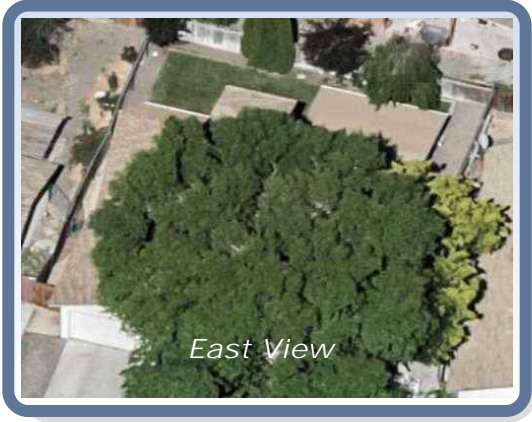



Roofing 1
 John-Doe@GMail.com
 2811234567
 123 Street City, Texas 77095

Property Address:
 123 Sample St
 Houston, TX 75060

This Report is Made by:
RoofEZ.com
 Accurate Measurements, EZ Savings!
 We take measuring to the next level

Waste calculation

Waste %	0%	5%	10%	15%	20%	25%
Area (sqft)	2,837	2,979	3,120	3,262	3,404	3,546
Squares:	28.4SQ	29.8SQ	31.2SQ	32.6SQ	34.0SQ	35.5SQ

Only roof area is included in these waste calculations.
 Additional materials needed for ridge, hip, valley, and starter lengths are not included.

Roof Summary Information

Total Area: 2837sqft; 28SQ;
 (Slope: 2837sqft; Flat: 0sqft;)
 Ridge Length: 84.4' (5 ridges)
 Eave Length: 146.4' (8 eaves)
 Rake Length: 166.5' (14 rakes)
 Hip Length: (0 hips)
 Valley Length: 35.7' (4 valleies)
 Apron Flashing: 24'
 Step Flashing: 54'
 Chimneys: 1

Major Pitch: 10.20/12
 [sorted by sq ft.] [sorted by pitch.]
 Pitch: 10.20/12 Area: 1622sqft Pitch: 10.20/12 Area: 1622sqft
 Pitch: 4.20/12 Area: 690sqft Pitch: 4.20/12 Area: 690sqft
 Pitch: 0.90/12 Area: 333sqft Pitch: 2.80/12 Area: 191sqft
 Pitch: 2.80/12 Area: 191sqft Pitch: 0.90/12 Area: 333sqft

